EMBASSY BURNED

10 O'CLOCK EDITION

BOSTON AMERICAN

War Extra

VOL. 11—No. 35. BOSTON, FRIDAY, APRIL 24, 1914. Registered in U. S. Patent Office. PRICE ONE CENT.

SEEK BOSTON RECRUITING CAMP

FIGHT AGAIN IN 72 HOURS

WALSH ASKS FOR $50,000 TO EQUIP TROOPS OF STATE

Secret orders to recruit to their full war strength the thirteen branches of the Massachusetts Militia are in the possession of every commanding officer today.

Ten thousand troops will be held in instant readiness to be thrown into the field as a result of this move, the moment Washington wires its looked-for call to arms. This call is expected hourly.

The officials in charge of this movement, which is being conducted as quietly as possible at the request of the War Department itself, are confident that this call will issue in less than twenty-four hours.

Colonel Hawthorn, commanding the artillery district of Boston, had a long conference with Mayor Curley at City

Continued on Page 8, Column 1.

ATTACK AMERICANS; TRAMPLE ON U. S. FLAG

By N. A. JENNINGS.

(Manager of the Mexico City Bureau of the American.)

(Mr. Jennings left Mexico City for Vera Cruz when it became certain that hostilities would break out. He went to the coast in order to put on the cable there a true account of conditions at the capital, which he was unable to send from Mexico City because of the government censorship. This is the first extended story received by any press association as to the actual conditions in Mexico City.)

VERA CRUZ, April 24.—The American flag has been trampled on by mobs in the City of Mexico. American citizens are being insulted. The police look on listlessly while rioting students and Mexicans of the lower classes shriek "Death to the Yankees. Death to the Gringoes." Some of the police even join in the shouts.

Conditions are steadily growing worse since the occupation of Vera Cruz. Newspapers are inflaming the people by the publica-

Continued on Page 6, Column 1.

The Mexican Dictator, the American Charge of Affairs and his wife. Mr. and Mrs. O'Shaughnessy and their child have left Mexico City

WAR BULLETINS:

WASHINGTON, April 24—The American embassy at Mexico City is reported to have been burned. The report is generally believed because of the hostile acts known to have been committed by mobs against Americans.

It is feared a number of Americans have been murdered.

MEXICO CITY, April 24.—The stoning of Americans was repeated today when Huerta reiterated his refusal to accede to the demands of the United States. The General's statement was received with cheers and rioting broke loose. The houses of several American residents were made the targets of assaults with clubs and bricks. Several Americans are reported to have been injured. Peons are shouting: "Down with the Yankee dogs!"

SAN DIEGO, Cal., April 24.—The monitor Cheyenne is rushing down the Pacific Coast today under forced draft to rescue Americans at Ensenada, lower California, who have been attacked and forced to take refuge in the United States consulate. A wireless call for help picked up on the coast last night stated that the consulate was being stormed by Mexican Federal soldiers. Consul Guiyant reported that at the first sign of an outbreak he had summoned all Americans to his headquarters to be under the protection of the United States flag. An unconfirmed report says several Americans have been killed.

GALVESTON, TEX., APRIL 24.—BRIGADIER-GENERAL FUNSTON ISSUED AN ORDER AT 11 A. M. FOR THE FOUR ARMY TRANSPORTS CARRYING THE FIFTH BRIGADE TO MEXICO TO SAIL AT 5 O'CLOCK THIS AFTERNOON. ARTILLERY NOT ON BOARD BY THAT TIME WILL FOLLOW ON MERCHANT STEAMERS CHARTERED BY THE GOVERNMENT.

WASHINGTON, April 24.—With the dispatch of the army detachments to Vera Cruz and the border, the administration has decided not to take any further aggressive steps against Mexico for at least seventy-two hours, unless driven to do so by Huerta or Carranza. This course was determined by the President and his advisers for two reasons.

First, to give Americans in the interior of Mexico time to get out of the country.

Second, to give the United States military forces ordered to Vera Cruz and the border ample time to reach their destinations.

Continued on Page 10, Column 3.

THE WEATHER.

Fair tonight; Saturday cloudy and warmer; moderate variable winds. Sun rises, 4:51; sets, 6:35. Length of day, 13:44.

DEMAND FACTS ON OUTRAGES IN MEXICO

WASHINGTON, April 24.—As soon as the government received the dispatches today stating that the United States embassy at the Mexican capital had been burned and a number of Americans possibly murdered, a dispatch was sent to Senor de Oliveira, the Brazilian minister to Mexico City, asking him to send any information in his possession. The Brazilian envoy now represents the United States

Go to tonight's big meeting on Boston Common. Patriotic songs. Rousing speeches. Time, 8 p.m. Place, bandstand.

BOSTONIANS TO PLEDGE LOYALTY AT MASS MEETING

Parkman bandstand, where patriotic meeting will be held tonight, and some of those who take part. From left to right at the top are: Judge Leveroni, Mayor Curley, the bandstand, District Attorney Pelletier, Mme. Calvert, who leads the singing of patriotic songs; below: Samuel J. Elder and Judge Robert O. Harris, who will preside.

COMMON TO RING WITH CHEERS FOR THE FLAG

A great public meeting, to demonstrate to the whole nation that Boston is again first in loyal support of the government in time of war will be held tonight on historic Boston Common, at the Parkman Memorial bandstand.

This country is at war. Those in authority on whom devolve the great responsibility of carrying on this struggle must receive from Boston the loyal support and encouragement which Boston has always been first to offer. The opportunity to display this patriotism is offered the people of Boston at this monster mass meeting.

Throughout the country there are socialistic societies and anarchistic associations whose leaders are raising cries against the government, against the flag, to uphold which America's blood has already been shed at Vera Cruz.

It is Boston's duty, the duty of every loyal Bostonian, to show his faith in the government, his love for the flag, by gathering on the Common, at 8 o'clock tonight, and joining in a great patriotic demonstration.

Rousing speeches will be made by the city's most stirring orators. A band of musicians will play all the national hymns and war songs. Come ready to join in a great chorus that will ring through the city and send its echoes throughout the country.

Mayor Curley offers, as the most appropriate place for Boston's loyal citizens to express their approval of the government's action, the Boston Common. He has given the use of the Parkman Memorial Bandstand, which stands in the shadow of a monument to the dead heroes of the Civil War, soldiers and sailors.

RALLY TO FLAG.

The Mayor is most enthusiastic about such a demonstration. "The United States is in a state of war," he said. "It is a conflict which may last for a long time, which may lead to complications which the most farsighted of us cannot foresee. Now, certainly, is the most fitting time for every man to come forward in support of that flag which has been insulted and in endorsement of those on whose shoulders rests the responsibility of carrying on this war to insure our flag against further insult.

"It is particularly fitting that Boston should take the lead in a patriotic ceremony of this sort. This city has been selected as the meeting place for a convention of Industrial Workers of the World. Speakers of this organization have been openly disparaging our flag, and calumniating our President. Boston must show these people and the members of other societies that the flag must be honored, the government upheld."

Mayor Curley will be one of the leading speakers tonight. As Congressman he was in close touch with the plans of the government in the long period of impending trouble with Mexico which has finally developed into war. No one is better fitted to explain these plans than the Mayor. No one is keener to place Boston in the front rank of patriotism than Boston's Mayor.

Governor Walsh has been invited to represent the Commonwealth, to tell what steps the State has taken for active support of the government, and what plans are being made to give loyal Massachusetts its chance to be represented at the front, to bear its share of the defence of the flag.

JUDGE HARRIS PRESIDES.

Judge Robert O. Harris, also until recently a member of Congress, the scion of an old Boston family, noted for its jurists and statesmen, and always first in offering up its sons on the altar of patriotism, will preside at the mass meeting.

When this country, shocked by the atrocities of the Spanish rule in Cuba, was stirred into aggressive action by the destruction of the battleship Maine in Havana Harbor, Boston was the first city to register its loyal endorsement of the action of the government in declaring war. In North Square, where the Boston men gathered to prepare for the famous Tea Party, a flag raising was held, in the first days after the opening of hostilities on Spain.

The master of ceremonies at this demonstration was Judge Frank Leveroni. The flag raising was the first in the country. That method of showing loyalty to the government, devotion to the Stars and Stripes, was immediately adopted all over the United States. But Boston was, as always, first.

Judge Leveroni, one of Boston's most ardent patriots, will speak tonight. His address will be one of the interesting features of the program.

When the AMERICAN suggested that Bostonians unite in a tremendous expression of patriotism, its suggestion was received nowhere more heartily than by the veterans of the great Civil War who now form the rapidly-thinning ranks of the Grand Army of the Republic.

The Department Commander of the Department of Massachusetts, G. A. R., John M. Woods, former Mayor of Somerville, will tell why the hardships of war are worth while in defence of the nation's honor.

With him on the platform will be Past Commander John E. Gilman, who served through the Rebellion with distinction. Both of these men, heroes of the nation's greatest war, will give lessons in true patriotism. With them, also representing the Grand Army, will be Senior Vice-Commander A. H. Knowles, of the Department of Massachusetts, G. A. R., and Edward O. Skelton, Past Commander.

Representing the Sons of Veterans, Frank J. Donahue, Department Commander and Secretary of State, will speak. He will describe the sacrifices made by the women of the country in the Civil War.

LEADS PATRIOTIC SONGS.

To lead the chorus singing of the national anthems, Mme. Wilhelmina Wright Calvert, of country-wide reputation as a singer, will be on the bandstand. Mme. Calvert's voice, lifted in patriotic hymns and battle songs, will stir the most sluggish blood.

Mme. Calvert has been the soloist at the Tremont Temple for years. She has taken part in Boston's greatest concerts. It has been said of her that her "Star Spangled Banner" cannot be equalled, at an open-air concert, or in a theatre.

No more inspiring ceremony can be imagined than the recital of the ritualistic toast of the Elks, "The first to leap to the nation's defence, and in Massachusetts, Boston has always shown the way.

The AMERICAN calls on every person in Boston to come to the Common tonight, at 8 o'clock. Come, ready to sing in chorus, "The Star Spangled Banner," "My Country 'Tis of Thee," "Rally Round the Flag," and all the other battle hymns which every loyal American has learned in earliest childhood.

LEADERS PRAISE PLAN.

From every side the plan suggested by the AMERICAN has met with hearty approval. Former Governor Curtis Guild, until recently the nation's representative at St. Petersburg, declares that no better plan could be found for awakening the patriotism for which this city has always been noted.

"The idea meets my hearty approval," he said. "The authorities in Washington need right now expressions of approval and support from the people. In a gathering of this sort, it will be possible to place on record the people of Boston in a great demonstration of loyalty and patriotism."

Herbert Parker, former Attorney-General of Massachusetts, said: "Now is certainly the time for one and all to show, just as earnestly as possible, a devotion to the flag, and an enforcement of the action of the government."

Attorney Sherman L. Whipple declared that what is needed now is a spontaneous demonstration of patriotism from the people. The plan arranged by the AMERICAN, he thinks is just such an expression.

Former Governor John L. Bates, over the telephone from his Summer home in Gloucester, also expressed his hearty approval of a great movement of the people of Boston to show that its patriotism is as keen as it has been in national crises.

PROGRAMME FOR TONIGHT'S GREAT PATRIOTIC MEETING

THE TIME—8 p. m. tonight.

THE PLACE—The Parkman bandstand, Boston Common.

THE MEN WHO WILL SPEAK—

Judge Robert O. Harris presiding.
Mayor Curley.
Judge Frank Leveroni.
John M. Woods, department commander G. A. R.
Past Commander John E. Gilman, G. A. R.
A. H. Knowles, senior vice-commander G. A. R.
Edward O. Skelton, past commander G. A. R.
Frank J. Donahue, Secretary of State, department commander Sons of Veterans.
Daniel J. Kane, past exalted ruler Boston Lodge of Elks.
District Attorney Pelletier.
The Rev. Alan Hudson, long chaplain of the Ancients.

THE MUSIC—

"Star-Spangled Banner."
"My Country 'Tis of Thee."
"Rally 'Round the Flag."
And many others. The singing will be led by Mme. Wilhelmina Wright Calvert, soloist at Tremont Temple.

MILITARY BAND.

Frank J. Donahue, Department Commander and Secretary of State, will speak. He will describe the sacrifices made by the women of the country in the Civil War.

LEADS PATRIOTIC SONGS.

To lead the chorus singing of the national anthems, Mme. Wilhelmina Wright Calvert, of country-wide reputation as a singer, will be on the bandstand. Mme. Calvert's voice, lifted in patriotic hymns and battle songs, will stir the most sluggish blood.

Mme. Calvert has been the soloist at the Tremont Temple for years. She has taken part in Boston's greatest concerts. It has been said of her that her "Star Spangled Banner" cannot be equalled, at an open-air concert, or in a theatre.

No more inspiring ceremony can be imagined than the recital of the ritualistic toast of the Elks, "The Flag." Daniel J. Kane, Past Exalted Ruler of the Boston Lodge of Elks, will recite this ritual.

District Attorney Pelletier will be a leader in the expression of Boston's approval of the administration at Washington. The Rev. Alan Hudson, for many years chaplain of the Ancient and Honorable Artillery Company, will represent the clergy. Chaplain Hudson can tell of the heroism of those ministers of the Gospel, advocates of peace, who waded through the blood of their comrades to bring consolation to the dying on the battlefield.

Massachusetts has always been

2 More U. S. Senators Volunteer for War

WASHINGTON, April 24.—Senators Fall of New Mexico and Sheppard of Texas, have written the President offering their services in the operations against Mexico. Senator Weeks of Massachusetts already had volunteered. Senator Fall wrote that he was ready to resign from the Senate and go to the front.

Wedding Gifts at Stowell's
Chafing Dishes and Accessories

We have an unusually large stock of Chafing Dishes, plain or mission styles, in nickel and copper, and a full line of accessories. Price as follows:

Chafing Dishes, Nickel or Copper $4.00 to $15.00
Trays, Nickel or Copper $1.00 to $6.50
Alcohol Flagons..$2.00 to $3.00
Spoons and Forks, $1.00 to $2.50
Condiment Sets. $1.00 to $4.00
Toast Racks.....$1.00 to $2.00
Wind Shields....$1.75 to $3.00

A. Stowell & Co. Inc.
24 Winter St., Boston
Jewelers for 92 Years

Corsets and Muslin Underwear SPECIALLY Priced.

Hailparn's
35-41 WINTER ST.

Tomorrow We Begin the 6th of Our Series of
Saturday Waist Sales

Thousands of women have attended these waist sales. They wondered how such an endless variety of charming styles could be assembled in one department. **"The waists are simply beautiful!" "The low prices are astonishing!"** These are some of the expressions of delight and surprise overheard by our floor managers last Saturday.

The styles are so dainty, simple, refined that YOU will be tempted to buy a season's supply, as hundreds of women have done. SO COME PREPARED.

These illustrations and our window display are but samples of the scores of distinct models on sale.

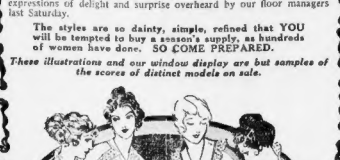

At $1.00 Values $1.50 to $2. Forty-seven different styles. One illustration is a voile blouse, raglan sleeve, front of all-shadow lace with colored embroidery dots.

At $1.98 Values to $3.50. Never have we seen such models at this price. Waist pictured is made of voile, raglan sleeves, back and front tucked, shawl surplice collar edged with double thread German val. lace; 17 other styles as attractive

At $2.98 Values to $5.00. First waist illustrated is an allover fish net blouse, trimmed with wide bands of creamed shadow lace, vest and ruffling of net. The other is a voile blouse, embroidered front shadow lace insertion with standing Gladstone collar. 19 other charming styles.

Other materials include crepes, lawns, batistes, crinkled crepe de chines, china silks, marquisettes and corded crepes.

HAILPARN'S

Georges

MEN'S & YOUNG MEN'S
MODEL CLOTHES FOR SPRING

Are chock full of style, individuality and exclusiveness. Our New York workrooms reproduce **the very latest creations of London's and New York's foremost style originators**—and immediately they are shown in our Boston, New York, Philadelphia, Providence and Buffalo stores invariably a year in advance of the "ready-mades."

See Our Window Displays; They Reflect the Authoritative Styles of the Season

Whether you are a buyer or not, you are welcome here. Our corps of courteous salesmen will be pleased to show you the style and tailoring superiority of Georges Model Clothes, which together with our ability to name lowest prices at all times makes our combined stores

The Largest Exclusive Retail Clothing Business in America

THE NEW TWO-BUTTON SACK SUITS

With broad lapels and natural shoulders, come from **our own New York workrooms**—and are exact duplicates of the latest rather extreme models now favored by **Fifth Avenue's leading tailors.**

Many other styles to select from, including pin stripe materials and Tartan plaids, **$15.00 to $40.00.**

The New Model
BALMACAANS

Are here in truly a wonderful variety of highly colored Donegal Tweeds and plain blue, gray and brown **English knitted fabrics.** One particularly late model is **a very swagger Raglan,** full skirted, slash or patch pockets, notch or convertible collars—a distinctive Georges copy of **London's latest sensation** and fully a year ahead of "the ready-mades."..... **$10 to $25**

FINAL CLEARANCE
CREAM OF SEASON'S STOCK OF SUITS

Left From Recent Sales—all Cheaper Grades Having Been Closed Out. Now

$10.50

Originally marked $15 to $35—Many of these garments will be found suitable for late Spring and Summer wear. Included are fine cassimeres and worsteds in late pin stripes and chalk line effects.

Alterations Free

Georges Guarantee of Absolute Satisfaction Or Money Refunded Goes With Every Sale

Georges
BOSTON
384 Washington
(CORNER FRANKLIN)

ALSO STORES AT
PROVIDENCE—369 WESTMINSTER ST. Corner Aborn
TWO NEW YORK STORES
42 West 34th, Between Broadway and Fifth Ave.
Corner Broadway at 36th, Marlborough Hotel Building
PHILADELPHIA 15th and Chestnut
BUFFALO 357 Main

5 MAIN
Any time, night or day, It's most convenient, Just to say, Main 5180.
Boston American "Want Ads" Bring Results.

Quimby's Candy Shop
81 PORTLAND ST.
250 Different Varieties of Delicious Quimby Made Candies. Enough Said

Sold only in sealed cartons containing 1 pound
Especially prepared for making finest icings and confections
Indispensable!
Absolutely pure powdered sugar
Perfect on fruits and cereals
It Blends!
Sold only in sealed cartons containing 1 pound

You'll be prouder than ever of your woodwork when you clean it with
GOLD DUST
It quickly dissolves and removes all dirt and grease, and cleans everything.
5c and larger packages.
THE N.K. FAIRBANK COMPANY
CHICAGO
"Let the GOLD DUST TWINS do your work"

Advertise YOUR WANTS IN THE Boston American

SOCIETY WOMAN MAY BE COLONEL OF VOLUNTEERS

NEWPORT, April 24.—Mrs. James J. Brown, a former Denver woman, prominent in Newport society for two seasons, may be the first woman to hold the position of colonel of United States Volunteers.

She has been offered, in a telegram from Miss Mildred Morris of the Rocky Mountain News, command of a regiment of Colorado women now being raised in Mexico. The Colorado women declare that as they have the vote there is no reason why they should not contribute to the defence of their country.

Mrs. Brown has not made her decision as to the offer, for she has already offered her services as a Red Cross nurse. She believes, however, that the plan offers to women a great opportunity to show that they are the equal of men in every respect.

If the Federal government will not accept the services of the regiment of women, they plan to go to the front as Red Cross nurses. It is expected that if they are permitted to go as a part of the government's fighting force, a cavalry regiment will be formed, for most of the Colorado women are excellent horsewomen. Many of them have medals for marksmanship.

MRS. EDGAR M. YOUNG, Junior Charity Club president, who will go to war as nurse if needed.

Photo by C. Mallin Studio

Marathon Winner Guest at Filene's

"Jimmy" Duffy of Hamilton, Ont., winner of the B. A. A. marathon last Monday, was the guest of honor at a banquet of the Filene Men's Club, in the clubhouse at Filene's store. A. L. Stevens, president of the club, was toastmaster. The Leo Feist trio furnished the music. There were talks by A. L. Filene, general manager of the store; H. Denton White, president of the Canadian Club of Boston; Dan Goldberg, Duffy's manager; Thomas Thompson, Duffy's trainer; Stuart Allen, Canadian ten-mile champion; "Bob" Fowler, the veteran marathoner, and "Jack" Kelley, a newspaperman. There were 200 guests.

Emperor Joseph Reported Better

VIENNA, April 24.—The following is the latest official bulletin on the condition of Emperor Francis Joseph: "The catarrh of the small bronchial tubes has practically disappeared. The conditions in the larger tubes is unchanged; consequently the irritating cough continues. Appetite and general strength are completely satisfactory."

Ettor Plans to Lead Wakefield Strike

Joseph Ettor and Arturo Giovannitti, the I. W. W. leaders, have wired Angelo Salvati, president of the Wakefield branch of that organization, that they would come to Wakefield to take a hand in the strike at the Heywood Brothers & Wakefield Company factory. Giovannitti is expected today and Ettor Saturday.

Aged Woman Proves Match for Lawyers

Mrs. Marie Kelley, an aged Roxbury woman, who is suing Warren H. Morgan, of Roxbury, for $515, which she claims is due her for services as housekeeper and nurse to the late Mrs. Anna Galvin, of No. 65 George street, Roxbury, proved herself a match for the defence lawyers during a long cross-examination.

Wellesley Girls Become Newsies

Wellesley girls acted as newsies today for the benefit of the College Hall rebuilding fund, selling the special Wellesley edition of the Woman's Journal, which is furnished them at cost, on the campus and in Wellesley village. Professor Helen Sard Hughes, instructor in English, inspired the idea.

MANAHAN'S

For lining trunks and wrapping clothes use
TARINE MOTH SHEETS
Sold at all department and drug stores

Junior Club Head Wants to Be Nurse

Mrs. Edgar M. Young of Winchester, president of the Junior Charity Club, said today that she was very eager to volunteer as a nurse, if nurses are needed in Mexico, and that she knew of other members of the club who would offer their services the instant it was apparent that such an offer would be accepted.

"I have the time and means, the health and the strength to serve and I shall be only too happy to give them all if they are needed," said Mrs. Young.

Gibson Jury Sees Mrs. Szato's Will

NEW YORK, April 24.—The last will made by Mrs. Rose Menachik Szabo, which named Hiram W. Gibson, a lawyer, as her executor, was exhibited to the jury today at the trial of Gibson, who is accused of grand larceny and forgery. Mrs. Szabo was drowned in Greenwood Lake. After her death Gibson was indicted on a charge of murder and twice tried, the jury disagreeing each time.

Order Every Dog in Medford Muzzled

Because several dogs, suffering from rabies, have been corralled recently in Medford, Chief of Police William G. Ewell has issued an order that every dog in the city must either be muzzled or restrained.

MISS YOUNG TO WED FIRST LOVE; JILTED HALL

CHICAGO, April 24.—A story of a cross-roads romance, in its wake a broken heart, innumerable wedding presents which were delivered before an invitation was recalled and, of course, two persons, "the happiest on earth," have come to light as the aftermath of the broken engagement of Miss Alice Young to Roland Francis Hall of Worcester, Mass.

Miss Young is the daughter of General Edward Clinton Young, U. S. C., of Beverly Hills.

Miss Young is to marry Hurlburt Leslie Baumgardner, vice president and sales manager of the Holland Core Oil Company. He is a suitor of former days.

The revival of the romance between Miss Young and Mr. Baumgardner came shortly after the announcement that her wedding to Mr. Hall of Massachusetts would not take place. That wedding had been set for April 15. Mr. Hall was in Chicago prepared to marry and take his bride back to Worcester.

Sayre to Speak to Williams Alumni

Francis B. Sayre, son-in-law of President Wilson, will address the local alumni of Williams College at the Boston City Club on April 28.

SCHOOL GIRL, 17, DENIED LOVE, KILLS HERSELF

PROVIDENCE, R. I., April 24.—Miriam Frances Gleason, a seventeen-year-old Technical High School student, shot and killed herself at her parents' home on the East Side.

Miss Gleason was a member of the third year class. The fact that her father disapproved of a young man with whom she was keeping company is the alleged motive for the act.

You'll be proud of your OLD HAT

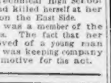

If we make it over, and you'll SAVE MONEY too. Bring it to us today.

75 Shapes to Choose From

Hodges' HAT BLEACHERY

37 Temple Place

Factory, 91 Bedford St.

War Resolution Is Lost in Somerville

Somerville Aldermen defeated a resolution introduced by Alderman George W. Pratt, Republican, which urged that body to go on record as being in favor of speedy action on the part of the United States in putting an end to the deplorable methods used by the Mexican government.

To Report Bill for $20,000 Forest Fund

The Legislative Committee on Agriculture voted to report a bill to provide for a State appropriation of $20,000 yearly for a period of five years for the purchase of a forest tract to be perpetually held in the Commonwealth.

Angell Memorial Treee for Common

The Massachusetts Society for the Prevention of Cruelty to Animals, through the efforts of Miss Velma Dudgeon, will celebrate Arbor Day by planting a tree to the memory of George T. Angell next Saturday morning at 10:30, on Boston Common, near the pond.

WHY and HOW WE SAVE YOU MONEY ON YOUR PURCHASES

Located in the busiest section of the city, we are way out of the high rent district. This, of course, means a great saving, which we are able and do pass to our customers, in the form of greater values. Buying directly from the manufacturer for spot cash not alone enables us to obtain the best and newest merchandise, but makes it possible for us to take advantage of great price concessions. Then, too, selling for spot cash eliminates the losses that you and everyone else that trades in credit stores have to pay. Isn't this perfectly plain why you should trade at Vorenberg's and how easily we can save you money?

MEN'S SPRING SUITS

The Best Suits in Boston for $10.00

We'll show you snappy English models with soft roll lapels, patch pockets and high cut vests, as well as conservative models for the quiet dresser. The same kind of clothes that other stores have priced at a more expensive price.....

Tartan Plaids and Pencil Stripes $15.00

Pleasing new effects in woolens, fashioned in latest styles and tailored in the same manner as the suits many stores are forced to ask much more for. A good array of models and weaves to choose from.....

Own a Fancy Vest *A Hundred Left*

And they won't last long—for all you have to do is to put your "peepers" on them and there's nothing to it. Regular 2.00 and 2.50 values — see them 79c

Balmacaans and Silk Faced Top Coats

Elsewhere $15

"Bals" in the latest colorings and rainproof materials include London mixtures in fancy gray, brown and green effects, having leather button to match fabrics. **Top Coats,** black and oxford vicuna, silk faced (to the edge), for conservative men..... $10.50

Some Savings on Boys' Suits

$5 All Wool Two-Pant Suits

These are the newest and nobbiest suits that can be had, wide range of the latest models and big assortment of colors. A season's wear in every suit. Remember, 2 pairs of trousers, lined throughout, with all the other fixings. $3.95

$4 Norfolk Suits

In the knife plait and stitched belt. Shades are blue pencil stripes and brown diagonals —sizes 7-17. $2.55

50c Blouses

Famous "Bell and Puritan" Blouses, all patterns and all sizes, for Friday and Saturday 39c

Big Shirt Sale

For Friday and Saturday

Our Regular $1.50 Shirts Including the FAMOUS EMERY BRAND 1.17

Imported percales, madras, silk and linen, Russian cords and crepes.

Bostonia Hats

A New Hat If One Goes Wrong

A fit for every head and a shape for every face, guaranteed not to fade or break..... 2.00

75c English Golf Caps 45c

Vorenbergs

The House of Values

Washington, Hanover and Elm Sts.

50c President Suspenders 35c

WASHINGTON, HANOVER & ELM STS.

Posner's SCHOOL ST.

The Best Men's Store in Boston

$1.75 Shirts $1.19

Two Hundred Dozen just received from manufacturers who made price concessions to us on account of recent fire. Were made to sell for $1.75—same values in other stores sold at $2.50. We must sell quickly for .....

Despite Newspaper reports we remain in this store till May 30

More Price Concessions made by manufacturers enable us with our own mark downs to offer the following: Hundreds of patterns made to sell for $1.50, now 98c

200 dozen made to sell for $1.5, in all beautiful new designs. Coat styles, attached and detached cuffs, French or stiff cuffs, now 79c

Silk Shirts Made to sell for $3.50, now $2.19

All above shirts carry Posner's label and guarantee. Manufacturer's price concessions to us are in all cases given to our customers in addition to our own reductions.

Silk Neckwear Marked Down

Brand new Spring and Summer pure silk neckwear, regular prices 50c and 65c, now 39c

Compare these ties with the $1 ties sold at other stores.

60 Dozen Pure Silk knitted open-end ties, sold regularly at $1.35 and $1.50, all new, high-class patterns, to close lot, ea. 69c

Posner's 10c COLLARS

60 Styles Quarter Sizes

Send for catalog showing all styles

SCHOOL STREET CITY HALL AVE

Posner's OPEN SATURDAY EVENINGS

HOUGHTON & DUTTON CO.

New England's Greatest Cash Store

Tremont, Beacon, Somerset Sts., and Femberton Sq. Tel. Haymarket 3600

Saturday—Children's Day

Always a day of rare bargains for the little ones at this store. Real economy for parents in the purchase of new outfits, which all children must have every Spring—Here are a few striking examples of the money you save when you buy here:

Children's $4.98 Coats at $3.98

Strictly all wool, in all the new Spring colors, fancy stripes and checks. Trimmed with beautiful silk collar and cuffs. Sizes 2 to 14 years. Good bargain at $3.98.

Children's $3.50 to $4.98 Coats at $2.98

Another wonderful offer for Saturday. Splendid coats of fancy mixtures and plain colors for children, 2 to 14 years old. Picture shows one of the popular styles.

FREE With every purchase of one of the above coats at only $2.98, we will give the little one a pretty spring hat FREE, that is worth from $1.00 to $1.50.

Our $1.50 Little Empress Dresses at 98c

Made expressly for us and of excellent quality gingham. Every one guaranteed fast color and perfect fitting. Exact copies of higher-grade dresses and made in ten styles. Sizes 2 to 14 years.

THIRD FLOOR

Boys' Spring Reefers and Suits at . $1.98

Snappy reefers for little fellows. Gray, brown, tan and blue mixture, with self or velvet collars; full box style and open vents. Sizes 2½ to 10 years.

Also boys' Norfolk Suits and Russian Suits. The Norfolks are cut in sizes 6 to 16 years; Russians, sizes 2 to 8 years.

Special Blue Serge Suits for Boys at . $2.98

Fine navy blue serges, Balkan model, exactly like cut, pegtop pants, full lined. The best value of the season. All mail and C. O. D. orders filled. Sizes 7 to 16 years.

Boys' One and Two-Pant Suits and Reefers $3.98

Durable, well made, all-wool mixed suits, Balkan and plain models, 2 pair pants. Reefers of blue serge and fine all-wool mixtures, Norfolk and plain models. Sizes 2½ to 17 years.

All New Styles Here at Lower Prices

Girls' $2.00 to $2.50 Shoes—600 pairs Goodyear welt Boots, Pumps and Scout Shoes, including a fine lot of "Educator" brand and other high-grade makes, in several leathers, including white "Nuback" factory jobs. Sizes run up to No. 2. Per pair..... 1.48

Children's $1.00 Boots—400 pairs, in assorted leathers; sizes up to No. 8. A splendid value. Per pair..... 67c

Boys' Oxford Ties—In several styles and leathers. A fine lot to select from. Per pair..... 1.29 to 2.29

Men's $3.00 Oxford Ties—A fine assorted stock, in several leathers, "Rice & Hutchins" also "Heywood" makes. Per pair..... 3.98

Women's "Aristocrat" Shoes—In 35 splendid new styles of Boots, Oxfords and Colonial Pumps, in all the up-to-date leathers and shapes. Pair..... 2.98

Women's $1.50 to $2.00 Low Shoes—25 cases. A big factory purchase in assorted styles and leathers, low Oxfords and Pumps; plenty of good sizes. Per pair..... 98c

Women's $2.50 Shoes—700 pairs Oxfords and Pumps, including a lot of the well-known Rice & Hutchins special brand shoes. A fine lot to select from. Per pair 1.69

Another Lot of those Famous Balmacaan Coats at $2.98

We have succeeded in securing another big lot of these wonderful coats for Saturday's selling; this will probably be the last offering we will be able to make at this price. They are made in mixtures with convertible collar, slashed pockets and deep cuffs. No other store in Boston has been able to offer a good, serviceable Balmacaan Coat for so little money, and we would advise an early call Saturday to secure one of these matchless bargains.

Mail orders filled as far as possible should they arrive.

WALL PAPER AT NEAR MILL COST

We have now placed on sale the entire stock of over one hundred rolls in the sample books of one of the leading local wall paper jobbing houses, who sampled us with their entire stock. These are Wall Wall Papers from which the sample books are made. What is left over in rolls is now on sale at the following low prices, which are less than the actual wholesale cost of stock and shades:

10c Wall Paper, per roll..... 6c
12½c Wall Paper, per roll..... 8c
15c Wall Paper, per roll..... 10c
20c Wall Paper, per roll..... 12½c
35c Wall Paper, per roll..... 20c

We call special attention of all builders, real estate and boarding house keepers. No samples or C. O. D. orders filled.

Sixth Floor

A Special Sale of Men's Trousers at $1.00

Suitable for business and semi-dress wear. Lot includes cassimeres, blue serges, stripes and fancy cheviots. All sizes, 31 to 42 waist. The values are the best yet, and a wonderful bargain at only $1.00.

MEN'S AND YOUTHS' $25.00 to $30.00 SUITS—A special lot in sizes 36 to 38, 39 to 42 and 34 to 42 Men's offered at only $5.98

MEN'S $10.00 BALMACAAN COATS—All sizes in this lot, all reliable, seasonable wool goods, remarkable bargain at $7.50

MEN'S $10.00 to $15.00 SPRING SUITS—These are the nobby new models, all sizes, cut and fit, and remarkably cheap at ..... $8.50 & $10.00

Boys' Bell and Mothers' Friend Blouses..... 49c

Boys' Overalls, our special make, at..... 25c

Boys' Good Heavy School Pants, at..... 49c

Boys' Straw Hats, at..... 49c & 98c

Boys' Baseball Suits, at..... 98c, $1.29 & $1.98

WE GIVE AND REDEEM LEGAL STAMPS

HARVARD MAN TELLS OF FIGHT AT VERA CRUZ

Mrs. R. C. Tozzer of Nahant street, Lynn, has received a telegram from her son, Dr. Alfred Marston Tozzer, at Vera Cruz, stating that he and his wife was safe after thrilling experiences during the capture of the Mexican port by the American marines. Dr. Tozzer is an instructor of anthropology at Harvard.

With his bride, who is a New York girl, Dr. Tozzer was stopping at the Diligencia Hotel in Vera Cruz. Other Americans in the hotel were Mr. and Mrs. Thomas J. Ryder and Mrs. Charles H. Hudson, wife of the vice-president of the Mexican Central Railway line. Other guests included American men and women refugees from Mexico City.

In the fighting which followed the landing of the marines the Diligencia Hotel became the centre of a fierce battle. In the upper rooms a number of Mexican troops had taken refuge and fired from the windows down on the advancing marines.

The hotel walls were riddled with bullets. Shells from the Prairie shrieked overhead.

Ensigns Townsend and Badger led the marines into the hotel. They broke open the doors and the two ensigns led in a hand to hand fight through the rooms and corridors. The quarters finally became too close for firing and finally Mexicans and Americans grasped their guns by the barrels and clubbed each other. The Mexicans were captured or put to bitter rout.

Dr. and Mrs. Tozzer and the other guests, by good luck, escaped unharmed. Dr. Tozzer has made researches in Mexico and Central America in his studies of ancient civilizations. A valuable collection of Aztec and other relics secured by him is at the Harvard Museum.

Medals and Gold for Cunard Heroes of Volturno Rescue

Captain Barr, Chief Officer A. J. McClellan and nine members of the crew of the Cunard liner Carmania, the biggest vessel that ever came into Boston Harbor, were rewarded today for their part in the rescue of persons from the burning Russian steamship Volturno in mid-ocean last Fall.

Captain Barr received a gold medal, McClellan a silver medal and each of the nine others $10 in gold. The presentations were made on the deck at East Boston by Chairman Hugh Bancroft of the Boston Port Directors.

MRS. SUSIE M. WAKEFIELD and Cyrus Wakefield, of Wakefield, from whom she was divorced today, her suit being allowed in East Cambridge court.

DIVORCE IS GIVEN MRS. WAKEFIELD

Mrs. Susie M. Wakefield of Wakefield was today granted a divorce from Cyrus Wakefield by Judge Hall in East Cambridge. They are to divide the custody of their child, and the alimony is secret.

The case has attracted wide attention. Mrs. Wakefield brought suit on the grounds of drunkenness. A cross libel was filed. This was today dismissed and the case became uncontested.

At the first witness, Senator Fred Hilton of Framingham told of a collision between his automobile and one driven by Wakefield when, he said, Wakefield was intoxicated. Then Mrs. Wakefield, beautiful and handsomely gowned, took the stand.

"My husband used to come home drunk many times a week—often bringing friends," she testified. "We used to go on motor trips together when he would stop at every saloon in every town.

"There were poker parties at our home and dinners, when he became very drunk."

Of twelve witnesses, only six were called and the divorce was granted.

Mayor of Beverly Drops Patrolman

Mayor McDonald of Beverly today ordered the dismissal of Patrolman Michael H. Whittenhagen from the department "for not reporting proper facts" about an accident in which another patrolman figured at Beverly Farms last Summer. Whittenhagen has been a patrolman twelve years. He declared he would fight removal and has retained the law firm of Fisk Brothers of Lynn to look after his interests.

Report Kaiser Disapproves of U. S. Intervention

PARIS, April 24.—The German Emperor disapproves President Wilson's new Mexican policy of intervention, according to a Berlin telegram published in a Paris paper.

The Kaiser met American Naval Attache Captain Gherardi at a court reception the other day and pointedly criticised the course pursued in Wilson's policy toward Mexico.

[The AMERICAN doubts the accuracy of the above cable from Paris because the German Emperor has been on the island of Korfu for the last three weeks, and when he left Berlin intervention was not thought of.—News Editor.]

Tufts and Bates to Debate Tonight

The Tufts College Debating team will meet Bates tonight at the Goddard Chapel in the first intercollegiate debate held in Medford for five years. The question for discussion is "The Recall of Judicial Decisions Upon Constitutional Questions." Tufts will support the affirmative with Bates upholding the negative. The judges will be Attorney-General Boynton, ex-Senator Roger Sherman Hoar of Concord, and Mr. Robert Cushman, Esq., of Brookline.

New Orleans People Must Respect Flag

NEW ORLEANS, April 24.—Superintendent of Police Reynolds has ordered the arrest of any person making "disparaging remarks about army and navy and the American flag on the streets of this city."

Prof. Hugo Engel of Philadelphia regards antikamnia tablets as the most reliable remedy for the relief of pain. In an article in the Medical Summary he says that he knows of no medicine that has a more rapid effect than antikamnia in doses of one or two tablets. Ask for A.B. tablets.—National Medical Review.

SOCIETY NOTES

Society is interested in the presentation of "Twelfth Night," by a cast gathered from Brookline, Winchester, Malden, Roxbury and the Newtons, as the tenth annual performance of the Land-a-hand Dramatic Club of Boston at Jordan Hall Saturday afternoon. In the cast will be Miss Amy V. Beal as "Malvolio," Miss Emily Hale, daughter of Edward Everett Hale, as "Olivia," and Miss Grace Johnson as the Duke.

* * *

Mr. and Mrs. Alfred Smart of Rosindale announce the engagement of their daughter, Lillian Gertrude, to George Truman Palmer, M. I. T. '99, of New York.

* * *

The engagement is announced of Miss Marjorie Britton, daughter of Mr. and Mrs. E. C. Britton of Canton, to Wadsworth Winslow of Taunton.

* * *

Mr. and Mrs. Robert E. Blakeslee and their little son of Belleville street, Newton, have taken a house in Kent for the Summer. They will go there May 1.

DO NOT HESITATE!

Harper's Bazar, accepted as the final authority among fashion pictorials, still sells for 15 cents the copy at all newsstands.

TROOPS MUTINY IN BIG COLORADO MINE STRIKE

DENVER, Colo., April 24.—Company G of the State militia at Cripple Creek mutinied today and refused to go on strike duty in the coal fields.

Fighting broke out again between troops and miners near Lyon in the Southern Colorado fields. One thousand miners and 350 troops clashed at that point.

Desultory firing and long range fighting between soldiers and armed miners were reported from House and other points in the war zone during the night.

A reign of terror exists. With nearly thirty dead in the week of fighting and $1,000,000 property loss the final toll in human lives and loss to property cannot be forseen.

Eight great coal properties have been burned by the strikers.

$9,800 Check Fraud Charged in Arrest

MILWAUKEE, Wis., April 23.—Accused of defrauding Milwaukee merchants of more than $3,200 by alleged forged checks and of passing $1,000 of alleged worthless paper in Chicago and $5,000 in St. Paul, J. R. Jernah, alias A. G. Van Ness, well dressed and wearing diamonds, was arrested as he left the Hotel Pfeister. He claims to be a banker at Trail City, S. D.

Gilchrist's Leaders

For Saturday

$5 Legal Stamps with Each 10c Purchase

Thousands are Saving Money by Reading This Column Every Day. WHY NOT YOU?

Women's and Misses' Suits

$15

Fine gabardines, poplins and mannish serges, made up in this season's smartest and most approved styles, coats neatly trimmed with silk and fancy buttons, tunic skirts; in navy, copenhagen, tango and checks. Special Leader!

Silk Waists

$1.89

Regularly Sold for $3.00

Striped tub silk, made with vestee of self, and round collar of white silk; ¾ sleeves finished with soft frill of self.

Women's Outsize Silk Stockings

Pure thread silk, with extra spliced heel and toe, and all silk garter top, in black only. $2.00 value.

$1.15

Combinations of Fine Muslin

79c

Made of fine nainsook, prettily trimmed with lace and embroidery, combined, with medallions, beading and ribbons; drawers are lace trimmed. Worth $1.50

Children's Trimmed Hats

$2.00

Made of poor line braid, faced with chiffon, and trimmed with flowers and ribbons in the pretty, light shades; worth $3.00.

Hot Water Bottles 50c

Red Rubber, seamless; No. 2 warranted for 1 year.

75c value.

Tan College Shoes

$1.95

Dressy, dark tan calfskin, button, college boots, in popular English style, with low Black heels and Goodyear welt soles. A standard $3.50 quality in regular sizes, 2½ to 6.

No Mail or Phone Orders Filled on These Leaders.

GILCHRIST CO

Washington and Winter Sts.

A MERE MATTER OF FORM
The Tax on your Income for a Baby Carriage won't be noticed on our E Z Terms.

For the small payment of One Dollar down and only

$1.00

per week until paid for, we will furnish you with goods to the amount of $50.00, including

Baby Carriages
Refrigerators
Grafonolas
Etc., Etc.

RELIABLE FURNITURE CARPETS RUGS RANGES CROCKERY PARLOR SUITS, &c., SOLD ON EASIEST OF PAYMENTS

We pay freights to any town in New England, and car fares within 50 miles of Boston. Mail orders given careful attention.

The reason we undersell and give best terms—on Washington Street, but no rent to pay. OPEN SATURDAY EVENINGS.

Holmes, Luce & Co.

Adams Sq., 140 Washington St.

A Clear Complexion

Ruddy Cheeks—Sparkling Eyes—Most Women Can Have

Says Dr. Edwards, a Well-Known Ohio Physician.

Dr. F. M. Edwards has for years treated scores of women for liver and bowel ailments. During these years he gave his patients a prescription made of a few ounces of vegetable ingredients mixed with olive oil, naming them Dr. Edwards' Olive Tablets; you will know them by their olive color.

These tablets are wonderful to tone and bonify, while acting as a mild aid in curing of the above and countless many ailments.

If you have a pale face, yellow skin, sallow complexion, dull eyes, pimples, blotches, no good feeling in the morning, coated tongue, sour stomach, bad breath, you are in need of a good cathartic, and you will find Dr. Edwards' Olive Tablets just the thing.

Thousands of women, as well as men, take Dr. Edwards' Olive Tablets now and then just to keep in the pink of condition.

Dr. Edwards' Olive Tablets, the successful substitute for calomel, are sold for 10c. The Olive Tablet Co., Columbus, Ohio.

All druggists.

THE BOSTON AMERICAN

Published Daily and Sunday at 8 and 9 Somerset Street, Boston, Mass.

BRANCH ADVERTISING OFFICES

DISPLAY AND CLASSIFIED ADVERTISING FOR THIS PAPER RECEIVED AT 50 WASHINGTON ST., BOSTON; 1170 BROADWAY, NEW YORK; 1 MADISON AVE., NEW YORK; 1004 TRIBUNE BLDG., CHICAGO.

NEW ENGLAND NEWSPAPER PUBLISHING CO.

Entered as second-class matter, June 5, 1907, at the postoffice at Boston, Mass. Entered as second class matter at the Postoffice Department, Canada.

Terms: Daily One Year, Sunday, Five Cents Postage included for the United States, Canada and Mexico.

Daily only:
One year $6.00
Six months 3.25
One month ..... .60
Sunday only:
One year $2.00
Six months 1.00
Daily and Sunday:
One year $8.00
Six months 4.25
One month ..... .75

Subscribers contemplating the purchase of any of our daily and Sunday editions are invited to call at the office and examine a sample copy.

MAIL ORDERS FILLED

R. H. WHITE CO.

Never Before—and Perhaps Never Again

One of America's best, highest grade, nationally advertised brands of Men's Clothes to be sold right at the start of the season for *much less than you've ever bought them for before.*

On Sale Friday and Saturday

Schloss Bros. & Co. BALTIMORE

$25 and $30 Suits

For Men and Young Men

$17.50

Most every unprejudiced clothing expert in the country will tell you there are no better clothes made than those built by Schloss Bros. & Co., Baltimore, Md. Every man who reads the magazines knows Schloss Bros. are national advertisers, and that their line is noted for excellence of style, splendid character and fine quality.

Our buyer secured a portion of their surplus stock at a **price concession** that certainly establishes a precedent in any deal ever made by this house.

This purchase and sale enables you to buy Schloss Bros. & Co.'s high-grade Spring Suits for men and young men at $17.50. You will see exact counterparts of these selling in the best clothing stores in the country for $25 and $30, and you can buy them at White's Friday and Saturday for $17.50.

Just one word more. Don't tarry—don't expect these bargains to be long without happy owners—drop everything and come quickly. There's enough for several days' brisk selling—but the early bird, you know!

R. H. WHITE CO.

WOMEN VOTE

TOMORROW ELECTION DAY

They will vote by hundreds that **Vorenberg's** values on these $9.98 suits are the greatest in Boston. They can have any style, size or color that they elect for $9.98. No matter how high the original cost, every suit goes at that price—nothing reserved. Alterations free.

A WIRE FROM OUR BUYER

Says: "Arrange for the greatest Suit Sale of the season. I have bought and shipped hundreds of the swellest Spring suits from —— at a price that will permit us to undersell any house in Boston, and give greater values. Not a suit worth less than $16.50." No mail orders.

$16.50 SPRING SUITS $9.98

Including crepes, poplins, serges and a few in copenhagen blue, silk mixture.....

Alterations FREE

Four of the Many $16.50 Styles at $9.98

FREE TRIMMING SERVICE

Sale of $3.00 Trimmed Hats

These lots selected from our regular $3.00 line to share in the above great suit sale —made of extra fine quality hemp and braid in the latest shapes, trimmed with fancy flowers, ribbon and stick ups, in all colors $1.89

Girls' Confirmation Dresses $1.98

Fine quality all over embroidery dresses, worth $3. Sizes 6 to 14 years .....

Since 1876 The House of Values

Vorenberg's

Washington, Hanover and Elm Sts.

Weak Women!

Some women are weak because of ills that are common

In Girlhood—Womanhood and Motherhood

The prescription which Dr. R. V. Pierce used most successfully—in diseases of women—which has stood the test of nearly half a century—is

Dr. Pierce's Favorite Prescription

Take this in liquid or tablet form as a tonic and regulator!

Mrs. Kate D. Richardson, of Beazley, Essex Co., Va., says, "I esteem it a pleasure to testify to the wonderful curative qualities of Dr. Pierce's Favorite Prescription. For some years I suffered greatly with weakness peculiar to my sex. I was treated by several physicians but gradually grew worse. One of my friends told me of the good results of your 'Favorite Prescription.' I went to the drug store and got a bottle, and after taking it, was the 'Pleasant Pellets.' I commenced to get better. I never knew what happiness was, for I was always sick and complaining and made others as well as myself unhappy. So you see what a debt I owe you!"

Dr. Pierce's Pleasant Pellets regulate stomach, liver, bowels

U.S. TROOPS READY FOR BATTLE AT VERA CRUZ

MEXICANS TO FIGHT INVADERS

By A. M. JAMIESON.
Special Staff Correspondent of the Boston American with the Atlantic Fleet.

VERA CRUZ, April 24.—Machine guns, which were brought ashore from the United States war fleet during the night, were set up today and mounted at strategic points outside the city to prevent any attack by the 5,000 Federals who are reported to be encamped about twenty miles northwest of Vera Cruz.

The forces under Captain Edwin A. Anderson of the New Hampshire, which are guarding the southern outskirts, and the marines and sailors under Colonel John A. LeJeune, who are guarding the western approaches, were strengthened.

Outposts have been reasoned by the American forces of 500 men on roads leading into the city from the northwest, and vigilant watch is kept upon these thoroughfares by sentries. Throughout the night the searchlights of the ships of war constantly swept the sandy levees stretching westward from the city proper.

RIGID HEALTH MEASURES.

The work of cleaning up the city is being rushed at the express orders of Rear Admiral Fletcher, who fears an outbreak of disease unless strict sanitary measures are adopted. The dead are being buried in the Vera Cruz Cemetery or burned along Guerrero street. The corpses that have been buried were unclaimed. The funerals in Vera Cruz cemetery were conducted by fratiers of friends of the aeronaut who fell while resisting the advance of the forces of occupation.

Among the dead are a number of Catholic friars, who turned from the sanctuary of their cloisters to fight the invaders. Armed with rifles a number of the friars attached to the old parochial church, La Parroquia, ascended to the belfry of this massive pile and from that point of vantage fired upon the Americans.

The fighting friars were finally dislodged by a detachment of marines under Ensign Townsend. With automatic pistols in their hands the marines stormed the building, their quick-firing weapons spurting a continuous stream of lead.

Three of the friars left alive conducted the funeral services for the Mexican dead today and the solemn chant of the funeral services was heard in many an adobe hut where the thick incense mingled with the odor of flowers.

REFUGEES ARRIVE.

A refugee train arrived early today from Mexico City, and those on board had thrilling stories to tell about conditions in the capital and their journey over the long ride to this port.

The seriousness of the situation at Tampico is increasing as a result of the junction of the Federals and Constitutionalists at that point. As a result of wireless reports detailing conditions there Admiral Christopher Craddock, commander of the British squadron, ordered British Consul Hutchinson to proceed to Tampico forthwith to look after British lives and property interests at that point.

Practically all of the Americans, Britons and Germans at that point have gone on board warships or merchantmen.

A number of Mexicans were arrested during the forenoon for firing upon Red Cross workers, who were picking up bodies in the streets or caring for the wounded. The report was circulated with the evident intention of turning the populace against the Americans that a number of these prisoners had been executed. Captain Huse, chief of staff to Rear Admiral Fletcher, denied that any prisoners had been put to death.

"It is not true that any Mexican prisoners have been executed," said he, "but you may credit the chief of staff as saying that we may have to come to that if these people continue to murder our men."

TRAMPLE ON U. S. FLAG.

Refugees from Mexico City went to the United States consulate where they related exciting stories to Consul Canada. They brought the report that the American flag had been torn down and trampled upon in the streets of the capital.

They also said that Nelson O'Shaughnessy and his family had disappeared and were said to have gone to Manzanillo on the west coast. The only warship known to be at that port is the Japanese cruiser Idzumo, which has been lying there for several months.

A number of Americans were insulted in the streets and had their lives threatened, said the refugees, the better class of Mexican citizens in the capital, however, remained calm and took no part in these demonstrations. They were mostly carried on by students and clerks and natives of low caste, whose sudden patriotism had been inspired by deep potations of liquor.

There was a hostile demonstration before the United States embassy but the presence of Federal soldiers there prevented any actual attack. A number of students of the military academy, mere boys, gathered before the National Palace and cheered for Huerta.

American stores have been closed and the few Americans remaining have been advised to remain indoors. They have barricaded their homes and laid in supplies of food and munitions as though for a siege.

HUNT FOR "SNIPERS."

Admiral Badger today has nearly 6,000 sailors and marines on shore. They are divided into squads each with a separate task. Some are cleaning up the city, others are acting as guards and sentries while others are continuing the house to house search for hidden "snipers" and secreted war munitions. The work of this last-named squad is about completed.

The problem that has given the naval authorities much worry is that of securing a supply of good drinking water. When the forces were landed the sailors and marines were instructed not to drink the public water supply for fear it had been poisoned. An expeditionary force left at daybreak for the pubic water works to guard it and to make sure that it is kept in working order.

The city continued quiet throughout the night, but vigilant police precautions of the American naval authorities were no whit relaxed. As a result of the accidental killing of a marine by a sailor sentinel, the commanders issued strict orders to the sentries that under no circumstances must they fire upon any one in the darkness until three challenges had been given. Failure to obey this rule it was said would result in severe punishment.

Fortifications are being erected among the sand dunes southwest and northwest of the city. Trenches and rifle pits are being dug and barricades of logs and bags filled with sand are being erected. Several stores which had been closed since Tuesday afternoon opened their doors today and this relieved to some extent the food shortage. However, many hundreds are still in want, and even if the stores were open they would not be able to pay the exorbitant war prices.

The Americans now have about 1,000 Mexican prisoners on their hands. The gunboat Progreso, which came into the harbor not knowing that Vera Cruz had been captured by the United States army forces, was taken without resistance. As soon as the captain saw the enormous fifteen-inch guns, any one of which could have blown the Progreso to bits with a single shell, he realized the futility of pitting his puny six-pounders against the war machinery in the dreadnaughts.

Reconnoitring of the railway lines between this city and Mexico City has begun, a party of marines under Major Smedley Butler, going out to make an inspection of the bridges. A detachment of these marines were left near the Interoceanic railway bridges a few miles west of the city to prevent it from being blown up by rebels or guerrillas.

Two of the wounded American officers, Lieutenant J. P. Isamon of the New Hampshire and Ensign P. A. Stevens of the Minnesota, are in serious condition. Both were shot through the chest.

FEAR HUERTA REVOLT.

An operator who talked with another in Mexico City early in the morning said that anti-Huerta manifestations had occurred there and that some of Huerta's friends feared an uprising in the capital.

Crowds marched through the streets of Mexico City demanding the resignation of Huerta.

Lieutenant Commander Buchanan, who has charge of the marines doing police duty, ordered the saloons closed as much of the trouble arose from drink.

SULPHUR IS THE ONLY THING FOR ITCHING ECZEMA

Use Like Cold Cream to Subdue Irritation and Clear the Skin.

In the treatment of the various forms of disfiguring, itching, and burning Eczema such as Acne, Ringworm, Salt Rheum, there is nothing known that can take the place of bold-sulphur cream.

It effects such prompt relief, even in the aggravated Eczema, that it is a never-ending source of amazement to physicians.

For years colloidal sulphur has occupied a secure position in the treatment of cutaneous eruptions by reason of its cooling, parasite-destroying properties. Bold-sulphur is not only parasiticidal, but antipruritic and antiseptic, therefore invaluable in overcoming irritable and inflammatory affections of the skin. While not always establishing a permanent cure, yet in every instance it instantly stops the agonizing itching, subdues the irritation and heals the inflamed, raw skin right up and it is often years later before any eczema eruption again appears.

Those troubled should obtain from any good pharmacist an ounce of old-sulphur cream and apply it directly upon the abrasion like an ordinary cold cream. It isn't unpleasant and the prompt relief afforded is very welcome.

This is published for Walter Luther Dodge Co., Cincinnati, Ohio.

Suits are made from fine imported and domestic fabrics, cassimeres and worsteds, are in blue, black and white pencil stripes, soft roll, patch pockets, high cut vests. These suits are the new HARKO model. Strictly hand made. The more conservative HARKO models will be found in fine blue serges, fancy Scotches, tweeds, cassimeres and all brands of black fabrics for dress occasions.

HARKO SUITS will compare with any 18.00 to 25.00 suits sold in Boston.

Our Price $12.50

Today and Saturday

THE

S. H. HARRISON CO.

WILL HOLD A

MONSTER SALE

IN OUR

BARGAIN BASEMENT

The heavy trading in our store during the holidays has broken many lines of our fastest sellers. The sizes are broken, but plenty can be found to fit the average man wearing from 34 to 48 breast measure.

600 Men's & Young Men's Suits

The cream of this season's make and the original prices were 12.50 to 22.00.

205 MEN'S	12.50 SUITS	7.50
75 MEN'S	15.00 SUITS	8.00
140 MEN'S	18.00 SUITS	9.00
125 MEN'S	20.00 SUITS	10.00
65 MEN'S	22.00 SUITS	11.00

300 Men's Norfolk Suits

Made from fine Scotch tweeds, cassimeres, Irish homespuns and Donegal tweeds.

15.00 NORFOLK SUITS	7.50
18.00 NORFOLK SUITS	9.00
20.00 NORFOLK SUITS	10.00

The prices quoted would not pay for the material these handsome suits are made from.
You can get any model, including the swell English Soft Roll and the more Conservative 3-Button Sack. Come TODAY or SATURDAY. Hand this advertisement to any of our salesmen, and they will not only fit you perfectly, but will demonstrate to your satisfaction the fact that they are FAITHFULLY SOLD AT THE PRICE QUOTED ABOVE, and that we are giving to the people of New England the most wonderful and unheard-of values ever offered at the very opening of our Spring season.

WE WILL ALSO SELL

15.00 BALMACAANS 7.75

15.00 SPRING OVERCOATS 7.75
Fine black and Oxford mixtures, all sizes.

275 MEN'S 3.00 PANTS	1.75
400 MEN'S 4.00 PANTS	2.00

BOYS' SUITS $4.00 VALUES BLUE SERGE **2.00**

1000 BOYS' SUITS, EXTRA PANTS . . . 3.00

S. H. HARRISON COMPANY

662-672 Washington St. Opposite Gaiety Theatre

OPEN EVENINGS DURING SALE

Banish the Old Ash Pan!

Crawford Ranges

do it. An ash pan is hard to remove and it usually spills the ashes in carrying.

The deep **Ash Hod** of our latest ranges catches all of the ashes, is easy to remove and carry and does not spill the ashes. Coal Hod beside it. Both hods free with each range.

Then there is a wonderful "Single Damper" [patented]; gives perfect control of fire and oven. Better than two dampers. Have you seen it?

Gas ovens if desired, end [single] or elevated [double].

Crawford Ranges are Sold By Progressive Dealers Everywhere

Walker & Pratt Mfg. Co., Makers, 31 Union St.

GILCHRIST'S

30 Seconds From the Front Door

No Stairs to Climb and on the Ground Floor

Timed to the Minute Gilchrist's

Clothing for Men

the Best in Boston

$15.00

We Can Show You Here Today or Tomorrow the Smartest Tailored Suits and Overcoats You Have Ever Seen at $15.00.

Hundreds of beautiful new models in all the new fashionable fabrics for the conservative dresser or for those who like styles just a bit distinctive.

We could go on and write columns about the superiority of these "Gilchrist Leaders" at $15.00, but a **personal examination of the clothes themselves** will offer a much more convincing argument in their favor than anything we could **say** about them. Look them over carefully, inside and out, and you'll realize that you can't possibly get the most for your money unless you buy your clothes at Gilchrist's.

Balmacaans and Light-Weight O'coats $9.75

The Balmacaans are of the popular tweeds, in grays, black and white, tan and heather mixtures; fully rainproofed, with satin sleeves and yokes. The Overcoats are of very fine wool twilled Thibets, in black or dark gray, some silk faced to edge, others self faced, with extra quality Venetian linings.

Young Men's New Spring Suits $12.50

All new models, with soft roll collars and patch pockets. Made of soft finished fabrics on blue or gray grounds, black and white mixtures and fine blue serges. Each model has hand made buttonholes and hand felled lapels, with high cut vests, and narrow or straight trousers.

Gilchrist Hats for Men Are Not Only the Smartest Styled Hats in Town

but they represent more value from a quality standpoint than you'll find anywhere at the same prices.

We've Got Just the Style You Want

At just the price you want to pay. An unlimited choice of soft and stiff hat styles at

$1.95, $2.45 and $2.95

Correct Furnishings for Men

Right on the ground floor—just to the right of our Washington Street entrance—and you step at once into one of the best stocked departments of its kind in Boston.

Men's New Negligee Shirts 95c

Embodying all good points usually found in a $1.50 shirt

Materials of woven madras, made coat style, in a beautiful range of patterns, with attached cuffs, particularly suited for men who want something a little different and better for everyday service.

Men's 4-in-Hands Plain colors, in all wanted shades, at **37c**

Men's Pajamas, plain color madras and striped mercerized fabric, trimmed with silk frog, usually sold up to $2.00, at **$1.39**

Men's Half Hose in black silk, regular price 35c, at **25c**

To Keep a Boy Happy Put Him Into These Clothes

Durability is one of the first essentials to consider in boys' school clothing. Our suits do not possess one weak point. Good workmanship, excellence of materials are the essentials in their construction. You can place implicit confidence and repose every faith in the lasting qualities, style and satisfaction-giving features of our boys' wear. We keep prices down to the lowest possible point.

Boys' High Grade Suits

All Good $10.00 Values at 6.98

Made from finest cassimeres and serges, in Norfolk style with patch pockets—Norfolk box plait effects—Norfolk inverted plaits and Norfolk Balkan model, with full lined knickerbocker pants and jackets; all sizes 8 to 18 years. An unusually attractive and smartly tailored suit. Special for Friday and Saturday only $6.98.

Boys' Norfolk Reefers Sizes 2 1-2 to 9 years. Of pretty wool mixtures in tan and gray and fine blue serges. A leader for Saturday at **2.98**

Boys' Norfolk Suits Special $5.00 Models. Of fine cassimeres, in tans and grays, with full peg and full lined knickerbockers, at **3.98**

THE DAYLIGHT STORE

GILCHRIST CO.

"One Million More" 1914

LEGAL STAMPS IN ALL DEPARTMENTS

NEW FLAG INSULT IN MEXICO CITY

'DEATH TO GRINGOES,' CRY OF CAPITAL MOB

Continued from First Page.

tion of the bitterest denunciation of the Americans. The mobs are permitted to parade the streets day and night singing the national anthem and calling for the death of citizens of the United States.

United States Arms Confiscated.

There were many women in the mobs, and in some instances their manifestations of hatred outrivalled those of the men.

The day before I left Mexico City I saw a big mob in San Francisco street with a large American flag. The flag was thrown in the mud and then the women walked upon it, shouting and singing. This was repeated again and again for blocks until the flag was unrecognizable.

When I left Mexico City the United States embassy was guarded by a squad of twenty Mexican police. There were then two machine guns in the embassy, 250 rifles and about 20,000 rounds of ammunition. Upon my arrival in Vera Cruz I learned that all had been confiscated by the Huerta government.

Captain Burnside, the military attache to the American embassy, had trained two young mechanics to man the machine guns and the rifles were to have been distributed among the Americans in the event of an anti-foreign uprising.

Mobs attacked the American club, smashing all the windows. They withdrew, muttering threats to return and burn the building. A mob attacked Porter's Hotel, breaking down the doors and smashing the windows. Fisk's big curio shop in Gante street was wrecked and a number of stores owned by Americans were attacked.

THREATEN HUERTA RULE.

I really believe that General Huerta desires to protect foreigners, especially Americans. He issued orders from the National Palace that no foreigner should be molested. This belief is based on an opinion current in Mexico City when I left there that the Constitutionalists would not join forces with the Federals. Thus in the event of an uprising in the capital Huerta would rely on the foreign colony to protect him.

Without the stain of foreign blood upon his hands the dictator would be in a better position to seek the protection of a foreign flag if insurrection would break out in the capital.

Anti-Huertista demonstrations had begun to occur in the suburbs at the time of my departure, indicating that the political foes of the dictator were preparing to take advantage of their present opportunity.

Placards were posted on the outskirts of the city read, "Death to the tyrant" and "Death to Huerta the traitor." The police went through the streets collecting all these cards and burning them.

The Mexicans of the better class will undoubtedly welcome intervention as the best means of obtaining relief from the chaos and armed turmoil which has existed for three years.

The news of the seizure of the war munitions from the American embassy in the capital did not come as a big surprise to me, for I had been told by a member of the embassy staff before my departure from Mexico City that Huerta had threatened to seize these arms if the United States took an aggressive or warlike step.

AMERICANS FLEE CITY.

All the Americans who can are getting out of the capital, for to remain there would be to court danger unnecessarily. Huerta is the only restraining force in Mexico City. He typifies the government and he alone is responsible for law and order. His assassination would throw the whole Federal district into a state of absolute anarchy, for there is no man strong enough to succeed him.

A peculiarity that I noticed about the Mexico City mobs was that a number of the men were in the uniform of the Federal army. Our train came through to Vera Cruz without a hitch. At many places along the line we saw groups of boyish peons, who had suddenly been transformed into soldiers. They were all awkward and many of them had never handled a gun before.

As soldiers in action they would be worthless.

BULLETINS

WASHINGTON, April 24.—Admiral Badger has ordered the first torpedo division at Galveston to proceed to Vera Cruz with the army transports, which are to leave soon with troops to reinforce the marines at Vera Cruz.

WASHINGTON, April 24.—A dispatch received by Secretary of Navy Daniels at 10:30 o'clock from Admiral Fletcher states that Vera Cruz is quiet. He says: "The train that is to meet Charge O'Shaughnessy is about to leave Vera Cruz as this dispatch is being written."

WASHINGTON, April 24.—The Senate today agreed to the conference report on the volunteer army bill, transferring the militia to the army in time of war.

WASHINGTON, April 24.—The battleship Louisiana has left Vera Cruz to meet the transports and destroyers from Galveston and convoy them to Vera Cruz.

VERA CRUZ, April 24.—Admiral Badger has dispatched a supply ship to New Orleans for provisions of all kinds. The American fleet will have to feed many of the inhabitants, as communication with the city inland has stopped.

BERLIN, April 24.—A private telegram stated that Porfirio Diaz, who has been living in Europe since his government was overthrown by Madero, has left incognito for Mexico to fight the Americans.

CHIHUAHUA CITY, April 24.—Two hundred Americans and their families from Madera and Pearson are marooned in the mountains by the derailment of their train.

VERA CRUZ, April 24.—General Blanquet is reported on his way from Mexico City with reinforcements to join General Maas, who evacuated the city and established a camp eight miles to the west. Bianquet is expected to attack the American forces now in the city.

REFUGEE TRAIN HELD UP BY TROOPS OF MAAS

VERA CRUZ, April 24.—A refugee train from Mexico City, carrying 150 Americans, 100 Germans, 500 Spaniards and Mexicans, and 50 Englishmen, arriver here last night under the personal conduction of Thomas B. Hohler, charge d'affaires of the British legation.

The exodus from the capital was arranged through the joint action of the British and German diplomatic officials with the War Office. The train proceeded slowly and with many interruptions. Reached the Mexico outposts at Tejeria at noon, where it was detained for two hours while a search was made by the Mexicans for railroads officials, four of whom were arrested and held until General Maas, at Soledad, was communicated with and their release ordered.

Those arrested were General Superintendent Comfort, Superintendent of Locomotives Burke, National Superintendent of Locomotives Burk and General Superintendent Howe, all of whom had been formaly discharged by the Mexican government when the roads were taken over.

The passengers suffered little inconvenience, all who desired being furnished with Pullman accommodations. There were fourteen cars in the train. A majority of the passengers were women and children.

About three miles from Vera Cruz a section of track nearly a mile long was found torn up. At this point the refugees walked, carrying their baggage, to a train on the Vera Cruz end of the break, which the British, co-operating with the Americans, had sent out to meet the train from Mexico City. A detachment of British marines, unarmed, acted as escort to the refugees on this last stage of their journey to Vera Cruz.

THIS IS A GOOD DAY

to secure good employment with a firm that appreciates efficiency and seeks it through Boston American "Help Wanted" ads. You will find them full of suggestions. Greatest Quantity-Quality Circulation.

"THE BUSIEST CORNER ON BOSTON'S BUSIEST STREET."

MAGRANE HOUSTON CO

WASHINGTON STREET AND TEMPLE PLACE.

PATRICIAN Shoe

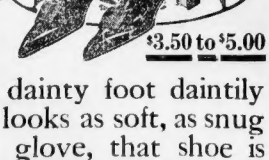

FOR WOMEN

$3.50 to $5.00

When you see a dainty foot daintily shod in a shoe that looks as soft, as snug and as supple as a glove, that shoe is either one of two things, a high-priced shoe or a PATRICIAN.

If it is a PATRICIAN, it looks decidedly high-priced. If it is high-priced it looks decidedly like a PATRICIAN.

PATRICIAN SHOES not only look high-priced, but they feel high-priced, and you can pay much more for shoes that will not compare with them for wear. WE WERE SURE OF THIS before we adopted them for this store and commenced to sell them like all our merchandise on the basis of "SATISFACTION OR YOUR MONEY BACK."

Colonials, Pumps, Oxfords and Boots—New styles with long, slender, tapering lines; with the toes that aid this long effect; with heels that are in themselves an accessory of style.

Our fitters know how to help you to a perfect selection as well as a correct fit.

Filene's

Just 95 Watteau Hats

READY FOR WOMEN TO PUT ON

$1.95

Instead of $3.50 as they normally would be

Hand-made hats, ribbon and flower adorned.

Black, brown, bottle green and several shades of blue.

Swiss Milan Hemp Untrimmed Hats $2.25

Shapes of all sorts.

Plenty of BLACK HATS.

Gendarme blues and green.

Price is exceptional.

(Filene's—Street Floor—with a corner for Flowers, Feathers and Ribbons Nearby).

5 MAIN 8

Any time, night or day, It's most convenient, Just to say, Main 5180.

Boston American "Want Ads" Bring Results.

Cold Storage for Furs
Blown Air Cleaning
(Filene's—Sixth Floor)

Filene's

Luther Burbank Seeds
Sole Agents for Boston
(Filene's—Street Floor)

Recent Improvements in the Misses' and Girls' Specialty Shops

More space in the Misses' Dress Shop on the Fourth Floor—a judicious rearrangement of cases giving deserved space to the new incoming Summer Cottons. The Misses' Millinery Shop has migrated to the Washington Street front (in a position corresponding to Women's Millinery on the sixth floor), turning over their old quarters to Misses' Skirts and Coats. Tub Skirts will soon make their debut and the new section will be none too large.

$10. $10. $15. $10.75. $15.

Misses' Dresses

New Cottons at $10

are not a bit like ordinary cotton dresses. Quite as much "style" about them as about better frocks; and the crepes, ratines and English piques of which they are made are quite as interesting as the silks and things that cost ever so much more.

The "Coxswain" is a trim little dress of English pique, with color-striped blouse and tunic, and white skirt and cape-collar. (Sketched.)

The "Coquille" shows how pretty the scallop motif can be. It is of colored cotton crepe, with stenciled white blouse, tunic, cuffs and revers are scallop edged. (Sketched.)

Also at $10 are striped voiles and hip-ruffled ratine dresses. Rice-crepe ruffled dresses are $7.50.

Misses' Afternoon Dresses, $15.

Soft figured Aztec taffetas with ruffled paniers and plain lawn Quaker collars.

Dresses for Girls at the Awkward Age

Perhaps she is having her first graduation in June—we have ever so many pretty white dresses to fit her.

Perhaps she began to grow "long" or "wide" all of a sudden and found all her dresses too short-skirted, or short-sleeved, or short-waisted.

We have studied her particular problems and made dresses that recognize long arms and legs, and make them inconspicuous.

We have them in plain and stripe gingham, plaids, linens, crepes, batiste, net and silk, from $3 to $18.50.

Sketched is a pretty plaid gingham tunic dress trimmed with plain color hemstitched chambray. It has a ruffled Peter Pan collar and a youthful shoulder yoke back and front. It is $7.50.

For little girls of 6 to 14 come bloomer dresses of gingham, percale and crepe from 95c to $7.50.

$7.50

(Filene's—Fourth Floor)

Misses' Coats

Tweed Balmacaans $10.75

Fine flecked gray tweeds; sleeves and yoke are satin lined. Full skirts, full Raglan sleeves; and slit pockets.

Eponge and Serge Coats, $15

They are lined through with two-season peau de cygne. They have fitted kimono sleeves and corded back-belts.

Tailored Coats are $15

Checks and serge, lined through. The model is a modified Balmacaan, with Raglan sleeves and short skirt.

(Filene's—Fourth Floor)

Girls' Coats for Less

—by two or three dollars—than they would have cost a week ago. The maker wanted to sell them quickly, they were just what we wanted, so here they are.

Tailored Serge Coats, $5

Box coats or belted coats, with moire or check collars. Navy and copenhagen serges.

Loose Coats, $7.50

Full-skirted coats with full Raglan or kimono sleeves. Some are belted in back. Hard navy serges and colored velour checks. Sizes 8 to 14 years.

Gibson Pleated Coats, $8.75

Copenhagen blue serge with low belts, pockets and silk collars.

(Filene's—Fourth Floor)

$5.95.

Misses' Compose

Waists

of Crepe de Chine and Cotton Crepe

We have had compose suits, compose dresses and compose skirts. Now comes the compose blouse. These have bolero tops of hemstitched crepe de chine; bottom and sleeves are figured cotton crepe. Generous shoulder collars of plain white organdie, $5.95.

Japsilk Blouses, $2.35

Purposely plain and practical, for wear in schoolroom or office. White only.

(Filene's—Fourth Floor)

Misses' Skirts

With "Apron" Under-tunics

This particular skirt started its career as part of a suit, and we found that misses liked it so well that it is now standing on its own feet in the skirt shop. It comes in checks and navy blue wool pebble-crepe. Both tunic and under-tunic are bound with black silk. It is $7.50. Other check tunic skirts are $5.

(Filene's—Fourth Floor)

Misses' "Prom"

Petticoats

One of crepe de chine, on an elastic elastic, with a deep flounce of net and lace, is $4.45

One of silk muslin, with flounce of shadow lace and insertion, is $2.45.

Girls' Matched

Undermuslins

Slips, skirts and drawers, trimmed with double-thread fish-eye laces. Slips are $1.50; skirts are 79c; drawers are 29c.

(Filene's—Fourth Floor)

Misses Who Want Suits Right Away Should Ask to See

The "Peg O' My Heart" Suit at $25

A suit that is becoming to every girl we ever tried it on. In checks and serge, with short pleated ruffle on coat and skirt.

$25

The Mandalay Suit at $25

Belted coat is lined with moire; so are the double tunics. In serge and checks.

(Sizes 14, 16 and 18)

The "Acorn" Suit at $25

Of wool crepe poplin—a dressy little suit, trimmed up with silk "acorn" tassels and Roman stripe collar.

The "Country Club" Suit at $19.75

In club and shepherd checks. Skirt is the popular "corkscrew tunic." Coat is short, with wired silk Medici collar.

(Filene's—Fourth Floor)

Mother Brings Daughter Here for HATS

because, knowing how many schoolgirls keep new hats for "best," and wear last season's "best" hat every day, we make any number of hats to wear two seasons. We make them of good straw, bows and flowers; make them youthful and simple, and never so extreme in style that they shout "Last season!" the Spring after.

Trimmed hats of Tasal straw and satin straw, for girls of 12 to 16, are $3.50 to $6.50.

Dress hats for younger girls of 6 to 14, are $3 to $7.50.

(Filene's—Fourth Floor.)

5,000 MEN EMBARK FOR FRONT AT GALVESTON

By HARRY H. DUNN.
Special War Correspondent of the American.

GALVESTON, Tex., April 24.—Five thousand bronzed and acclimated American soldiers comprising the Fifth Brigade, second division of the United States Army, were electrified into sudden activity shortly after midnight by the receipt of orders ing, "orders to go to the front."

A great cheer went up and then the regulars settled down to the task of getting ready. While the tents were being struck, regimental bands played merry airs. The soldiers paid little attention to the music. They had got what they have been wanting "orders to go to front."

At dawn the embarkation of the troops on the four transports in the harbor was begun. The Nineteenth Infantry, commanded by Colonel Millard F. Waltz, boarded the Summer. This was the first vessel to receive her load of fighting men. Then in rapid order the commands of Colonel R. G. Van Vleit, Lieutenant Colonel F. W. Moore and Colonel Plummer marched aboard the Meade, Kilpatrick and McClellan.

RUSH SUPPLIES.

Before the first private went aboard the transports they had been fully provisioned. Piercing whistles from the vessels had set in motion the necessary machinery for completing the work of loading the ships —a work that had been under way for several days.

Great yellow army automobile trucks tore through the streets to the docks with horns shrieking, taking the final loads of camp supplies.

Under the glare of searchlights the men worked rapidly on the docks and big cranes swung the cargoes aboard.

Officers of the quartermaster's department worked without any stop. On Thursday it was found that the four transports would be insufficient for the task and the army officers immediately opened negotiations for the Mallory liner San Jacinto, and the Southern Pacific liner El Cid. The first named merchant steamer will carry troops, the other supplies and cavalry horses.

General Funston announced early in the day that the brigade would be on its way by noon unless it decided to await the loading of the artillery. He said that if he were diverted to wait for the guns the delay would be only a few hours.

VAST CHEER GOES UP.

Galveston got no sleep from midnight. Thousands turned out to watch the departure of the troops and a vast cheer went up when the Twenty-eight infantry, under the command of Colonel E. H. Hammer, swung out of the portals of Fort Crockett in a dense fog into the sea wall boulevard and thence across the city to the docks.

Immediately following came the Seventh infantry, the Nineteenth and the Fourth. The engineers, hospital corps and the field batteries had gone aboard during the night.

General Funston, accompanied by his personal aid, Lieutenant W. G. Ball, came over from Texas City shortly after daybreak. It was reported that the McClellan had been selected to carry Funston's flag.

RED CROSS SOCIETY TO ASSEMBLE WAR NURSES

WASHINGTON, April 24.—The War Relief Board of the American Red Cross is prepared to respond to any call the government may make. This committee on direction was appointed to have immediate charge of relief work.

Brigadier-General William C. Gorgas, surgeon-general of the army, chairman; Surgeon General William C. Braisted of the navy; Major-General George W. Davis, U. S. A., retired; Miss Mabel T. Boardman, chairman of National Relief Board, Red Cross, and Ernest B. Dicknell, national director of the Red Cross.

The board instructed the chairman of the National Committee on Nursing Service to direct local nursing committees throughout the country to have Red Cross nurses report to headquarters weekly their whereabouts and how free they are to respond to a call for war service.

Attention is called to the fact that under the provisions of the Treaty of Geneva, and by Presidential proclamation, any other society desiring to render similar assistance can do so only through the American National Red Cross. Immediate preparations for fulfilling these duties are imperative.

This will involve heavy expenditures, and the Red Cross relies upon the public for generous contributions to enable it to meet these demands.

PRESIDENT HIBBEN PLEDGES SUPPORT OF PRINCETON IN WAR

At the dinner of the Princeton Alumni Association of New England President George Grier Hibben of the University said:

"If there should be any need of the services of Princeton in the event of war, and God forbid there should be, there would be a hearty, enthusiastic and vigorous support given by the administration by every Princeton man; and just as they came to the support of their country in the revolutionary war and in the civil war, so now will they play an honorable part in serving their country, whenever they are needed."

SIMPLE WAY TO END DANDRUFF

Stop Falling Hair and Itching Scalp.

There is one sure way that has never failed to remove dandruff at once, and that is to dissolve it, then you destroy it entirely. To do this, just get about four ounces of plain, common liquid arvon from any drug store (this is all you will need), apply it at night when retiring; use enough to moisten the scalp and rub it in gently with the finger tips.

By morning most, if not all, of your dandruff will be gone, and three or four more applications will completely dissolve and entirely destroy every single sign and trace of it, no matter how much dandruff you may have.

You will find all itching and digging of the scalp will stop instantly, and your hair will be fluffy, lustrous, glossy, silky and soft, and look and feel a hundred times better.

If you value your hair, you should get rid of dandruff at once, for nothing destroys the hair so quickly. It not only starves the hair and makes it fall out, but it makes it stringy, straggly, dull, dry, brittle and lifeless, and everybody notices it.

—ADVERTISEMENT.

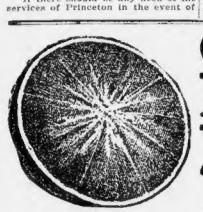

Our Treat All Week!

Luscious "Sunkist" Oranges at Special Prices, at Your Dealer's!

The best part of breakfast is a juicy, thin-skinned, seedless "Sunkist" orange. "Sunkist" oranges are the finest, juiciest, *most delicious* oranges grown in the world.

Buy them by the box or half-box—they are most economical and keep for weeks.

Carefully picked and packed by gloved hands.

The cleanest of fruits. Tree-ripened.

Use "Sunkist" lemons on meats, fish, poultry and salads. Thin-skinned. The juiciest, finest lemons grown.

Rogers Silverware Premiums for "Sunkist" Trademarks

Cut the trademarks from "Sunkist" orange and lemon wrappers, and send them to us. We offer 27 different silverware premiums —all *Rogers A-1 guaranteed Stand-ard* silver plate. Exclusive "Sunkist" design.

This elegant Rogers Orange Spoon sent to you for 12 "Sunkist" trademarks and 6 two-cent stamps. Red Ball orange and lemon wrappers count same as "Sunkist."

Buy "Sunkist" Oranges and Lemons at Your Dealer's

Send your name and full address for our complete free premium circular and club plan. Address all orders for premium silverware and all correspondence to

California Fruit Growers Exchange
139 N. Clark Street (139) Chicago, Ill.

LEGAL STAMPS GIVEN AND REDEEMED — REDEEM YOUR LEGAL STAMPS AT BACONS'

Open a Charge Account — Shop on a House Transfer — Orchestra in Restaurant

PHONE OXFORD 2600. WASHINGTON & ESSEX STS.

W. & A. BACON CO.

One Hundred Years in Boston. Now in Our New Store, Formerly Occupied by Henry Siegel Co.

Today and Saturday. Main Floor.

A Most Complete Showing of Couch Hammocks At Our Low Prices—Within the Reach of All

All our couch hammocks are of highest standard construction. By contracting for enormous quantities we are enabled to offer prices that are really marvelously low. We are Boston headquarters for Couch Hammocks.

Convertible Couch Bed and Hammock
Worth $10. Special... 8.45

Special $5.45

With adjustable back rest and folding legs attached to steel frame. Investigate this special, it's a wonder.

This Couch Hammock Worth $8.00 at $5.45

Complete with wind shield. One of the strongest built. Made of heavy khaki duck, hung with heavy galvanized chains. National spring. Tubular steel frame, soft top, tufted sanitary filled box mattress, with flounce.

Tennis Racquets

If Perfect, the Price Would Be $3 to $5. Your Choice at..... $1.75

Made by one of the best makers in the country. If we could mention the name every tennis player in New England would want one or more. The imperfections do not affect their playing quality. Big assortment of sizes and weights.

Westminster Bicycles

Guaranteed One Year $22.45
List Price $30, Special

Complete with coaster brake, mud guards and tool bag equipment, fine in construction, beautiful in appearance and low in price. Truly a great value.

non-skid tires, New Departure

We Have Secured for the Opening of MEN'S SHOES

3 Big Lots of Manufacturers Seconds Only Slight Imperfections. **2 Big Lots** of Perfect Qualities.

All made in New England for one of the World's Greatest Mail Order Houses. A direct purchase from a great Western Mail Order House by W. & A. Bacon Co., enabling us to announce what we believe to be a sale of Men's Shoes never equalled; 5 big Mail Order Stocks at 5 extra low prices. All up-to-date styles in all leathers, tan and black.

Men's Low Shoes $1.39

All Sizes. All Spring Styles. All Leathers.
Seconds of grades sold by Mail Order House at an average of $2.50....

Men's Goodyear Welt Boots and Low Shoes	Men's Boots in a Variety of Styles and Leathers	Men's Perfect Boots and Low Shoes	Men's Perfect $4.50 Low Shoes, Our Price
$1.98	$1.59	$2.98	$3.49
Seconds of $3.50 and $4.00 grades. Patent leather, gun metal and tan; lace and button.	Seconds of regular $2.50 grade. One of the strongest numbers of the Mail Order House.	Mail Order Prices $3.50 and $4.00. Gun metal Boots, lace and button; tan and gun metal oxfords.	Finest grade sold by Mail Order House. New mahogany shade, blucher lace models.

Men's Furnishing Bargains ON THE Main Floor

Two direct entrances into the department—Wash ington St., Near Essex; Essex St., near Washington

Men's $1.15 Pajamas 79c
Cut good and full, all sizes. Cloth of very fine count soisette. Plain colors, with frog front.

Men's 25c Half Hose 19c
Famous Red Cross Brand, all good shades and all sizes; reinforced linen heel and toe.

Men's 50c Underwear 39c
Balbriggan shirts and drawers, all first grade, long and short sleeve shirts and ankle drawers, with double seat.

Careful planning by our millinery specialists to get the price down to the lowest figure possible enables us to announce

A Saturday Sale of Trimmed Hats at $9.95

That are wonders in style and quality at that extremely popular price.

Exclusive styles from our own workrooms $9.95

"Wenchow" Chinese Panamas, in black or black with colored trimming, right up to the minute in style $9.95

When these unusually beautiful and becoming styles are completed for W. & A. Bacon Co. we offer them for sale at cost plus a fair profit. We do not add one penny for style. You never pay fancy prices for style at Bacons'! We're making this the leading popular price millinery store of Boston. All of our exclusive models are moderately and attractively priced. You will often see two hats here for the price of one such style and quality elsewhere.

Tailored and Dress Hats—$6.98
Handsomely trimmed with ostrich, flowers, ribbons and fancy feathers. No two hats alike. Colors suitable to wear with any suit. Also plenty of black.

Trimmed Hats at $3.98
Hundreds of styles for women and misses; blacks and all colors.

Children's Dress Hats, $3.98
Cleverly trimmed with dainty little flowers, ribbons, etc.

Children's School Hats at 98c and $1.98
Simply trimmed with ribbon or silk.

Children's Untrimmed Hats, 79c to $1.49
Javas and hemps in black and colors.

Untrimmed Hats, $1.98
In fine quality hemp, black and colors, all good shapes.

Black Hats, $1.48
Large, medium and small styles.

Untrimmed Hemp Hats, 98c.
Splendid assortment of styles in black and colors.

79c Flowers at 39c.
Jacque roses, forget-me-nots, lilis and dozens of styles to select from.

89c Ostrich Fancy Feathers at 49c.
In black, white and colors. Short stick-up effects.

$1.25 Ostrich Bands at 89c.
Also fancy feathers in all the wanted colors.

Smart Clothing for Boys

At prices that demonstrate Bacons' ability to give the maximum of worth at popular prices.

$4.95 For a Smart Norfolk Model Suit, Would Be Good Value at $6.50

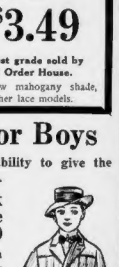

All wool fabrics, in the latest Bulgarian model, half belt and patch pockets, materials include homespuns, tweeds, cheviots and cassimeres. Knickerbockers are full peg top and lined, all sizes.

Blue Serge Confirmation Suits, Popularly Priced From $3.85 to $9.75
Every suit is chock full of worth and style. The wearing qualities will withstand the attacks of any real boy.

Showing the New Spring Reefers
All the new materials in tweeds and Scotches, also cheviots and serges. Bacons' low prices range from ..... $1.98 to $5.95
(Our Boys' Balmacaans Are the Latest.)

Nemo — Corsets Now Being Demonstrated by — Nemo

MISS GRACE E. McNULTY
Corset Specialist for the Manufacturers.

"Bacon Policy" Corset Service

—giving you the very limit of corset-value for your money.

We sell Nemo Corsets because they're the biggest money's worth for style and durability, and besides they **do things** for you that no other corsets can.

And we make sure that you get all the Nemo service, by expertly studying your figure-needs and supplying the exactly right Nemo model. This is IMPORTANT! Come and learn what a difference our Service makes to your style and all-round satisfaction.

Here's a splendid Nemo model, No. 409, for figures requiring general reduction, especially of the upper limbs —$4. Many other models of equal value for all fashion purposes—$3 to $5.

Nemo No. 409 — UNSHAPING SELF-REDUCING

98c $5.98 $6.98 $2.98 $1.29 $5.00 $4.98 98c

It was not an easy task for us to plan this great Saturday sale of

Misses' and Junior $10.98 Suits at $6.98

And it will be difficult, to say the least, if not impossible, for you to duplicate this value in Boston.

A perfectly planned sale with a complete range of sizes from 13 to 20 years inclusive. And those stunning combination suits the smart girls are wearing are here at $6.98—**plain coats with skirts of shepherd plaids.** Also black and white checked suits.

And you know the quality and workmanship are as good as the styles, because the suits are worth $10.98, and you know that Boston's oldest store can always be relied upon. We have a record of one hundred years of square dealing to sustain.

Mothers and daughters feel at home at Bacons'. The courtesy and attention of everybody employed here, the pleasant surroundings and "a different atmosphere," as our customers express it, are in themselves reasons why you should come to Bacons', to say nothing of the lower prices and reliable qualities.

MISSES' $10.98 COATS—Manufacturers' sample line and regular goods, sizes 6 to 18 years $5.98

MISSES' $10.98 BALMACAAN COATS — In Scotch mixtures, sizes 14 to 18 years $4.98

MISSES' AND GIRLS' $1.29 DRESSES—Made of chambray, shepherd checks, plaids and all leading wash materials 98c

CHILDREN'S $2.49 DRESSES — Made of repp with scalloped edges and embroidered front, belted models. Colors are pink, blue, tan and also white..... $1.29

CHILDREN'S $6.98 COATS — Made of all-wool serge and black and white checks, drop shoulder and low belt. Also the new single or double ruffle, all beautifully trimmed and lined throughout, sizes 2 to 6 years.. $4.98

CHILDREN'S $5.00 COATS—Large variety of materials and styles. Colors are navy, brown and Copenhagen, trimmed with satin or moire silk collar, cuffs and belt, lined through out; sizes 2 to 6 yrs. $3.98

CHILDREN'S $3.98 COATS — Made of wool serges, mixtures and black and white checks. Beautifully trimmed with contrasting colors; sizes 2 to 6 years $2.98

CHILDREN'S $1.25 BLOOMER DRESSES—Made of good quality ginghams and seersucker, icely trimmed with contrasting colors; full pleated skirt, buttons fom neck to hem; sizes 2 to 4 years 98c

CHILDREN'S $1.98 WHITE FRENCH DRESSES — Made of finest muslin, flounce of hamburg, waist trimmed with fine lace and insertion; sizes 2 to 6 years $1.49

Sulkies

FOLDING SULKY — Made entirely of steel, except seat, which is veneer, covered with padded leather cloth, has 10-inch wheel, ½-inch rubber tires, style as pictured. Value $2.98. At $2.25

SULKY—Seat made of wood, upholstered, has body guard all around, long handle, 10-inch wheel, ⅝-inch tires, also mud guards. Value $1.98. At..... $1.49

FUR STORAGE

You can safely entrust your furs and other valuables with Boston's oldest store, 100 years of square dealing.

W. & A. BACON CO.

MOTHS ARE FLYING SAVE YOUR FURS AND TEXTILES NOW

COLD STORAGE FUR VAULTS

On the premises; a feature no other store has to offer.

Storage Charges 3% of Valuation

No charge for cleaning furs. Furs made likewise at private rates. Furs repaired at low summer prices. Garments, Rugs, Draperies, etc., also stored for 3 per cent.

MASSACHUSETTS TROOPS PREPARE FOR WAR

EXPECT CALL FOR BAY STATE MILITIA

Continued from First Page.

Hall today to decide upon a camping ground inside the city limits for volunteer troops. The War Department directed the colonel to secure the grounds at once.

The colonel favors Franklin Field ,but the Mayor desires that the Readville track or some other place be selected. As soon as a decision is reached the work of laying out the camp ground will begin, water pipes will be laid and tents put up. The War Department will be notified as soon as the camp ground site is selected.

The camp will be used for the mobilization of strictly volunteer regiments.

State militia officers today visited Framingham and Middleboro to prepare for the placing of these regular camp grounds in order to receive the militia regiments when they are called out. These officers will report to the Governor tonight.

The full strength of the militia here today officially is placed at 5,820 men and 493 officers. This gives a total of 6,313 in all branches of the service, with a peace maximum of sixty to a company.

Under the secret plans of the War Department, as being worked out by the militia officers here, each company immediately will be placed on a war footing of 108 men as a minimum, making the total number of State troops 10,000.

Bay State to Be Among First.

With every company recruited to its full war strength before the President calls ont the militia, and mobilization camps already prepared for their being massed together, Massachusetts will be among the first to send men to the front.

Governor Walsh today announced that there is a serious lack of proper equipment for Massachusetts militia men, should they be called upon for service. He issued this statement:

I have discovered a serious shortage of shoes, overcoats and packs, and have wired the War Department stating the need of $50,000 at once to furnish this equipment.

I asked whether that sum could be transferred from the annual appropriation for immediate use. I also wired Senator Weeks to use his influence to see that our needs are at once attended to.

No call has yet been received, but I don't know what moment it may come.

It is expected that the Fifth, Sixth and Ninth regiments will be called upon at first for service.

Adjutant-generals in all the States have been ordered by General Mills, in command of the militia of the country, to prepare for war.

According to the statement of General Mills today at Washington, New England will be called upon to furnish 5,000 volunteers. Of this number 3,157 will be selected from Massachusetts. Maine is to furnish 492, Connecticut, 1,181; New Hampshire, 502, and Vermont, 534.

All three of the Massachusetts regiments have enviable war records to uphold. The Sixth saw the first bloodshed in the Civil War at Baltimore. In the Spanish War it participated in the Porto Rican campaign. It has one colored company, L, of Boston.

Colonel Cyrus H. Cook of Concord commands the Sixth, Colonel Frank F. Cutting of Wakefield the Fifth. The Ninth is commanded by Colonel Edward L. Logan.

Ratings of efficiency of the five separate organizations of the State militia for 1912 show that the Sixth led in totals.

The companies of the Sixth Regiment come from Wakefield, Company A; Fitchburg, Company B; Lowell, Company C; Fitchburg, Company D; Framingham, Company E; Marlboro, Company F; Lowell, Company G; Stoneham, Company H; Concord, Company I; Lowell, Company K; Boston, Company L, and Milford, Company M.

The Fifth Regiment Companies come from Charlestown, Companies A and B; Newton, Company C; Plymouth, Company D; Medford, Company E; Waltham, Company F; Woburn, Company G; Charlestown, Company H; Attleboro, Company I; Hingham, Company K; Malden, Company L, and Hudson, Company M.

The Ninth Regiment, in the Second Brigade, has seven companies in Boston. They are A, B, C, D, E, H, and I. The others are at Lawrence, Company F; Worcester, Company G; Clinton, Company K; Natick, Company L, and Lowell, Company M.

Tech Regiment Is Ready to Go to War

The Technology Regiment, officially the 12th Massachusetts Reserves, is ready for the President's call for volunteers to go to Mexico. Colonel L. F. Hamilton of Medford is in command. Tonight a war meeting and parade will be held with a endeavors at "the third elm to the east of Fairfield street on Newbury street." A full student band, consisting of everything from a banjo to a bass drum, will report.

Methodist Boys at Daily Flag Service

The Boys' Brigade, Junior Boys' Club and the Nurses' Corps of the Greenwood Memorial Methodist Church in Dorchester have established a routine flag-raising to be continued daily while the war with Mexico lasts. At 6.30 every morning squads of the boys stand at salute while the company bugler plays "America," and the flag is raised upon the church tower.

LEASE BROKEN on Account of Fire Damage.

We Must Close Out Our $35,000 Stock of Millinery Immediately

This is the first time as **wholesalers** that we have **retailed goods.**

Note a Few Bargains:

$2.50, $3.00 and $3.50 value Hemp Hats, 18 shapes **1.55**

$3.50, $4.50, $6.00 and $7.00 Milan Hemp Hats at... **2.95**

$2.50, $3, $4 and $5 Hand Made Frame Hats..... **1.00**

Hundreds of Other Millinery Accessories

DONOVAN & WINCH

STORE, 44 CHAUNCY STREET
Opposite Avon Street

THE DAYLIGHT STORE

GILCHRIST CO.

"One Million More" 1914

WASHINGTON ST. WINTER ST. HAMILTON PLACE

Specials for Friday and Saturday in

Women's & Misses' Attractive Suits & Coats

$16.50 $18.00 $10.00 $18.00 $13.75 $12.75 $12.75

A Beautiful Variety of Stylish Spring Suits

These suits illustrate the wonderful values at Gilchrist's. They combine style, high grade workmanship and the finest materials at lowest prices. Only room to illustrate four of the many pretty models, beautifully lined with silk and effectively trimmed with pretty laces. Featuring the desirable blouse effects and bow trimmings. The skirts are tier and tunic models, all sizes and most every wanted color, at

$10 $15 $16.50

Women's & Misses' Spring & Summer Coats

For value, style and workmanship these coats cannot be duplicated at the price. Plain and fancy models of very fine quality serges, epongs, poplin, silk moire and check materials, beautifully trimmed in the newest fashions, all lined throughout with peau de cygne, all sizes up to 44, at..... **$12.75**

Second Floor

Today and Tomorrow Interest Centres on This

Extraordinary Display of Charming Trimmed Hats

5.00 and 7.50

There is no doubt but what we have the finest collection of Trimmed Hats in Boston. The response has been tremendous and is increasing every day, which only proves that we have the best and at the lowest prices. For Friday and Saturday we have a wonderful collection of charming and becoming hats, artistically trimmed with effective flowers, dashing bows and wings, in all the smartest colorings of the season. Come early!

BOYS' HIGH GRADE SHOES

137 Pr. Made to Sell for $2.50 and $3.00, at . . **$1.85**

180 Pr Made to Sell for $3.50 and $4.00, at **$2.49**

217 pairs of these reliable shoes for Boys—in Patent and Black Gun Metal leathers. Button, lace and blucher, also oxford ties in dressy, manish shapes of the newest season's styles.

Sizes principally 1 to 5½

Hundreds of parents have learned to rely upon these special shoe values, which carry the same guarantee of satisfaction as though they were sold at regular price.

Saturday Special—Take Advantage.

Third Floor

LEGAL STAMPS IN ALL DEPARTMENTS

Butterick Patterns. Mail Orders Filled.

Shepard Norwell Company

WINTER STREET TEMPLE PLACE TREMONT STREET

Friday and Saturday
Special Event in Millinery

1095 UNTRIMMED SHAPES

—We have just purchased, at a big reduction in price, a large collection of untrimmed hemp shapes from one of the largest manufacturers. The special concessions were largely due to his anxiety to do business with the Shepard Norwell Company, for the styles are smart and in a splendid variety. The matter of trimming is so simple this season that anyone can make a fetching walking hat with a smart little stick-up, a ribbon, a feather or wreath of flowers.

REGULARLY WORTH $1.98, $2.25 AND 2.50 EACH

$1.40

—Every conceivable shape and color is represented in the assortment. Newest creations.

SEASON'S GREAT UNDER-PRICE SALE OF GOWNS AND DRESSES

INDIVIDUAL FASHIONS FOR AFTERNOON AND EVENING

—Special purchases of the newest styles and of high-class dressmakers' sample lines, and lots from our own stock reduced to clearance prices to adjust the overstocked condition of our garment store. It is the best lot of dresses we ever placed on sale at this time of the year.

Great Variety of Styles and Materials

—Materials include chiffon taffeta, plain and brocade crepe de chine, pussy willow silks, glace taffeta, pompadour silks, meteor silks, India silks, Summer-weight wool crepes and serges.

Lot I—Dresses **$12.50** *Values up to $25.00*

Lot II—Dresses **$18.50** *Values up to $35.00*

Lot III—Dresses **$25.00** *Values up to $45.00*

Lot IV—Dresses **$35.00** *Values up to $55.00*

Lot V—Dresses **$45.00** *Values up to $70.00*

—The assortments are so large and the individual styles are so numerous that this is the best occasion of the Spring to buy smart dresses.

OSTRICH BOAS, $3.50

—Ostrich boas add a "softness" to the costume, in harmony with the season's fashions. In black, white and black, purple, peacock, navy, mustard, natural; 18 inches long, finished with satin ribbon bow. (Tremont Street, Main Floor).

New arrivals of ostrich boas in all the new shades and various lengths. Prices are $6.50, $8.50, $10.95 and upward.

SWISS EMBROIDERED COLLARS in the new shapes, in white and ecru. Exceptional values at, each.... **50c**

FUR STORAGE

—Our exceptionally high-grade and careful methods of cleaning and storage in even, cold temperature keep your furs in perfect natural condition.

—Special summer rates for remodeling into next fall's styles and for repairing.

(Fur Dept. Second Floor.)

NEW IMPORTATION WOMEN'S KID GLOVES SPECIAL $1.25

—Not an extraordinary price, but certainly extraordinary gloves.

—They are made to our special order, and wear much better than any other $1.25 glove we know. The skins are soft and strong—real European kid of fine quality.

—Made in two-clasp style, pique sewn, with Paris point backs. Tan, white, and black stitched with white.

THE NEW MODES FOR GIRLS AND MISSES

Admirable alike in economy of price and liberality of selection.

GIRLS' COATS AT $4.95

—Made of serges in navy, copenhagen, checks and browns; fancy trimmed. Sizes 8 to 14 years.

GIRLS' COATS AT $7.50

—In semi-tailored styles. Made of serges in navy blue and shepherd checks; belted back; lined throughout. White pique collars and cuffs; raglan sleeves. Sizes 6 to 14 years.

GIRLS' COATS AT 15.00 VALUE $25.00

—Girls' dressy coats, made of taffeta in black, brown and navy. Lace collars and velvet girdle. Silk lined. Sizes 8 to 14 years.

GIRLS' DRESSES, $2.95

—Girls' ratine wash dresses in pinks and light blues; trimmed with pipings and lace collars. Sizes 8 to 14 years.

GIRLS' WHITE DRESSES

—Made of voiles, lawns and dotted swiss, long-waisted styles, lace and hamburg trimmed. Sizes 6 to 14 years. Prices range from $1.59 to $5.00.

MISSES' SUITS, 9.50 VALUE 15.00

—Junior misses' suits of Scotch Mixtures. Cutaway coat, with fancy collar, silk lined Skirt with tunic. Sizes 13, 15, 17.

THE SHEPARD STORES SPECIALIZE ON

INTERMEDIATE DRESSES FOR CHUBBY GIRLS 12 TO 15 YEARS

—We have them in pretty gingham plaids and stripes; also plain colors. Some trimmed with hamburg insertion and ribbon velvet. Skirts with ruffles. Prices $3.95 to $7.50.

BLOOMER DRESSES, 95c VALUE 1.25

—Made of tan linen and striped ginghams. Prettily trimmed with colored embroidery and belts. Sizes 2 to 5 years.

PRINCESS SLIPS, 79c

—Girls' Princess slips of white lawn, trimmed with val lace. Sizes 6 to 16 years.

75c WHITE SKIRTS, 59c

—Girls' white skirts of cambric, trimmed with fine quality insertion and hamburg edge. Sizes 6 to 14 years.

Advertise Your Wants in the Boston American

PATRIOTS THRONGING TO ENLIST

OVERTIME WORK FOR OFFICERS

The United States recruiting station at No. 61 Hanover street did not close until 9 p. m., so eager were Boston young men to take examination for service in the ranks of Uncle Sam's marine corps. The office is usually closed at five o'clock.

Two hundred young men had applied for enlistment. Of this number eighteen were accepted, the flower of young American manhood. These men will be sent to Norfolk, Va., and from there will be rushed to Mexico to do duty under the American flag.

It was a patriotic crowd of citizens that gathered in front of the recruiting station. Everyone was talking war.

Captain W. H. Parker, in charge of the recruiting office, said many more are coming from surrounding cities and towns to enlist. There were some very disappointed men among those who were refused. All appeared to be anxious to get to Mexico as soon as possible.

Soldiers, sailors and marines who have seen service and who are now employed throughout Massachusetts have either written or appeared personally at the recruiting offices signifying their intentions to enlist if their services are required.

In response to an order by Captain Parker for all ex-marines to report, more than a score of the former "soldiers of the sea," with their good conduct discharges in their hands, appeared.

TESTS ARE SEVERE.

The examination for enlistment in the marine corps is the most severe of the three branches of Uncle Sam's service and Captain Parker has wired Washington asking to have some of the restrictions removed. One man who was physically and mentally fit had to be refused because he was only a half-inch less in height than the standard measurements.

At the army recruiting office in Tremont Row, Captain Edward Croft had his hands full. Several men were sent to New York, while others will leave this afternoon. When a recruit is accepted in Boston he is sent to New York, and must report to the commanding officer at Fort Slocum. Every man who has been sent to New York and reported which goes to show that there is not a man in Boston who is looking for free transportation. The men are sent on their honor.

Captain Croft received applications from three registered physicians for enlistment in the hospital corps. There is no recruiting station for the medical department in New England and all desirous of joining this branch of the service must write or report to the Surgeon General at Washington.

Word was received from Charles Corey of East Boston, president of the Navahoe Club, and Secretary Edward F. Brennan of the same organization to the effect that more than 100 men at a meeting of the club expressed a desire to enlist.

COMPANY IS FORMED.

It was finally decided to form a company and Fred Smith, who was on the U. S. S. Prairie during the Spanish war, was elected captain. He will call the volunteers and should the militia be called out this company will offer its services.

This is believed to be the first organization in New England to form a company and drill with decided intentions of joining the service should the army require recruits.

Since the fighting has begun applicants have devised a little scheme. The marine corps has the most severe examination, the army the next and then the marine recruitments go to the army station and if not accepted there go to the navy bureau on Tremont street.

Each of the commanding officers at the local recruiting offices have telegraphed to the War Department asking to have the strict regulations required for enlistments reduced. If this done the officers claim that more than 100 men will be accepted every day.

HOW TO ENLIST

COULD YOU GO TO WAR?

U. S. REGULATIONS

Applicants for enlistment in the United States army, navy or marine corps must be able to comply with the following regulations:

Must be between the ages of eighteen and thirty-five.

If under twenty-one, must have consent of parents.

Must be not less than five feet, four inches in height.

Must be single, have good teeth, be able to read and write the English language, temperate, have good eyesight, good moral character; must furnish the best of recommendations and weigh not less than 128 pounds.

The term of enlistment is seven years, four years with the colors and the rest on furlough without pay.

Less than nine per cent. of the applicants pass the required examinations. Last month in Boston sixty-six men were accepted out of 300 applicants.

TWO GIRLS CALL ON WILSON TO ENLIST AS RED CROSS NURSES

WASHINGTON, April 24. — Two pretty girls, carrying Red Cross banners, called at the White House and announced that they wished to volunteer as nurses for the United States in the "war with Mexico." They insisted on tendering their services to the President personally. They were sent to the Red Cross headquarters where they gave their names and addresses as follows:

Miss Adele Masterman, No. 1504 M street, Northwest, Washington, and Miss Caroline Fee, No. 1180 St. Paul street, Rochester, N. Y.

Officials of the Red Cross say Misses Fee and Masterman are the first volunteer nurses to appear in person at headquarters.

CHICAGO RECRUITING STATIONS ASKED TO ENLIST ALL POSSIBLE

CHICAGO, April 24.—Orders have been received here to enlist all the men possible at the Marine Recruiting Stations. The order, which came from Major General Commandant George Barnett, Marine Corps, Washington, D. C., reads:

"Disregard quota for district. Enlist all men possible. Use extra efforts to re-enlist ex-marines."

Applications for enlistment have been ten times above the normal here.

O'SHAUGHNESSEY QUITS MEXICO CITY UNDER HEAVY MEXICAN GUARD

WASHINGTON, April 24.—The following telegram from Charge O'Shaughnessy, dated April 22, was received at the Navy Department early today from Admiral Fletcher:

"I am leaving for Vera Cruz in a special train tonight accompanied by the staff of the embassy and an escort of Mexican troops. The Mexican troops will accompany me until they are told to stop by their commander. My train should arrive in the neighborhood of Vera Cruz—that is at the place where the Mexican troops will leave me—some time during the morning.

"I have the honor to request you that you will make the necessary arrangements in order that the train may be permitted to enter Vera Cruz, and, if these be impossible, to make such arrangements as may be dictated by circumstances in order that I may be permitted to reach Vera Cruz after my Mexican detachment has left me.

"I shall be accompanied by General Cuevas, chief of the Presidential staff, and other distinguished officers of the Federal Army, the reception of whom, in a worthy manner, I beg to leave to your courtesy."

NEW YORKERS CHEER BOSTON MARINES ON THEIR WAY TO MEXICO

NEW YORK, April 24.—The first martial display in connection with the hostilities in Mexico, seen on the streets of New York city, took place when a detachment of 430 marines khaki-clad and bearing heavy service impedimenta, marched down Fifth avenue from Forty-third street to Thirty-second street en route from the Grand Central to the Pennsylvania station.

The detachment was composed of marines from the barracks at Boston and Portsmouth, N. H. They were under command of Captain James T. Butterick and on being joined in Jersey City by a detachment from the New York Navy Yard, proceeded to the League Island Navy Yard at Philadelphia, where they sailed on the steamship Olivo Castle for Vera Cruz.

The clean-cut business-like appearance of the marching men stirred the patriotism of those who lined the sidewalks in Fifth avenue.

SUMMER PLANS.

Not for rest but for profitable work are laid before readers in Boston American "Business Opportunities." Keep your eyes on them. Greatest Quantity-Quality Circulation.

Carranza's Counsel Seeks to Save Rebels

WASHINGTON, April 24.—In an effort to readjust the relations between the United States and the Constitutionalist forces of Mexico, Judge Douglas, counsel for Carranza, held a long conference with Secretary of State Bryan. It is said that Judge Douglas called to forestall any movement by this country against the Constitutionalists.

Daniels to Sleep on Couch in Office

WASHINGTON, April 24.—Secretary Daniels has left his home. He finds that he can't sleep at home because of the feeling that he ought to be at the Navy Department. "So I've gotten a blanket and pillow," he said, "and am going to camp out in my office." He will sleep on a couch.

Gilchrist's

SATURDAY MORNING 8:30 TO 12 SPECIALS

Legal Stamp with Each 10c Purchase—In Mail or Phone Orders Filled on These Specials

REMEMBER ONLY UP TO NOON TOMORROW

Misses' and Women's 12.75 Coats $7.50

New spring and summer models in all wool cloth in copenhagen, navy and tango, with detachable fancy silk collar and cuffs, the new kimono sleeves, button trimmed.

50c Cashmeres 36 inches wide

Guaranteed all wool, in navy and colored stripes, very lustrous finish and extra values, in two shades of navy, myrtle, taupe, garnet, tango, wisteria and black..... 29c

Turkish Towels

Size 18x38 inches. Bleached and hemmed. Our regular price $1.50 per doz. Sale price, per doz..... 1.35

Messaline Petticoats

Made with a deep flounce of shirring and tucking, in all new desirable shades. Only for Saturday morning..... 1.45

19 Piece Luncheon Sets

Heavy round thread linen stamped in four designs. $2.25 values. Special sale price..... 69c

39c Striped Percale House Dresses

Neatly made with square neck and sleeves, trimmed with folds of contrasting color to match, all sizes..... 49c

79c Corsets

Made of coutil and batiste, medium and long, including Gilco and Her Majesty. Sizes 18 to 36..... 45c

Floor Brooms

29c

Best family size, well made from good grade broom corn, with four row stitching and smooth handle. Value.

GILCHRIST CO. Washington and Winter Sts.

DU PONT OF PARIS **RESTAURATEUR**

40 West St. - Corner Tremont

Luncheon 11-3
Dinner a la Carte or
Special Table d'Hote
With Music 5-8 P. M.

Telephone Your Want Ads to the Boston American

And they will appear in the following edition and circulate every where within an hour.

Call Main 5180

Jordan Marsh Company

Great Basement Store

The Store of Absolute Satisfaction

Big Special Underprice Sale of Misses' & Girls' Spring Apparel

All the Very Latest and Most Popular Styles of the Season Priced at the Lowest Possible Figures

Misses' 6.75 Silk Dresses, an unusually pretty and delightfully new model in brocaded taffeta silk or changeable stripes in all the wanted shades of blue, green and rose. Wonderful bargain at... 4.95

Misses' 12.50 Check Coats, in smart black and white checks. This is an entirely new and clever model, with effective black satin collar and cuffs. Sale price..... 9.75

Girls' 5.00 Serge Coats, in navy and copenhagen. An extremely pretty model, with smart satin belt and pretty lace collar. Sale price.... 3.95

Girls' 2.50 Dresses, made of crinkled crepe, in delightful shades of pink and light blue; also in white. These dresses are elaborately trimmed with embroidered insertion and little touches of black velvet. Very fine dress at a low price. Only..... 1.95

Extra Bargains in Hosiery and Underwear For Misses and Children

Misses' 50c Fine Ribbed Silk Hose, black and white; seconds..... 29c

Boys' and Girls' 25c Ribbed Cotton Hose, various weights, black only; seconds..... 17c

Children's 25c Sample Hose, ribbed and plain weave, in black, tan and white, some colors; sample sizes only..... 12½c

Boys' 25c Jean Drawers, short sleeve shirts and knee drawers; seconds 19c

Children's 25c Vests and Pants, jersey ribbed, various styles; seconds..... 12½c

Misses' 12½c Sleeveless Vests, low neck, swiss ribbed; seconds..... 9c

Our Charming Millinery For Misses and Children

Is Attracting Widespread Attention

Misses' and Children's Trimmed Hats. Only the very best and latest material used. Choice of all the best colors and styles..... 1.95

Children's Trimmed Hats, made over cape net frames of silk straw braid, in the latest styles, trimmed with imported flower wreaths and ribbons; six good styles..... 1.49

Children's Trimmed Hats, made only in five pretty styles, trimmed with ribbons, flowers and cherries. Special value at 1.25

Children's Trimmed Hats, of Hemp and Milan; very pretty pokes, sailors, mushrooms and side roll effects, trimmed with velvet ribbons, flowers and silk ribbon rosettes, in the latest styles and colors. Special value at..... 98c

Boys' Spring Clothing and Furnishings

At Drastic Reductions

2.00 Wash Suits, in assorted shades and patterns. Sizes 3 to 8 years. Sale price..... 1.49

5.50 Two Pant Suits, made in Norfolk style; in gray and brown mixture. Sizes 7 to 17 years..... 4.49

4.50 Norfolk Jacket Suits, in gray and brown mixtures, in 7 to 17 year sizes..... 3.65

75c Heavy Cotton Sweaters, in plain grays. Sizes 30 to 34. Sale price..... 39c

Shirts, in attractive light stripe pattern, separate collars; sizes 12½ to 14. Sale price..... 50c

Men's New Spring Soft Hats

2.00 Value 1.00

To close out a small quantity of these hats we've made the price so low that it simply means their walking right out of the store.

Soft Hats at 1.65

Here's a wonderful hat, men, for the money. Brand new, fresh, just received and made to sell at 2.50. All the smartest ideas of the season—such as browns, blues, greens and the popular pearl grays with black band.

Splendid Golf Caps for 65c

Men's 1.00 Negligee Shirts, Only 50c

Don't miss this big bargain in Shirts, men! They're dandies for the price—pay you to lay in a stock of them at this big saving. Fine percale cloth, well made, neat patterns; subject to laundry marks; also some first quality short stiff bosoms; all sizes.

Men's 50c Leather Belts, in black, tan and slate..... 25c

Men's 25c Suspenders, good serviceable quality, now only..... 15c

Style, Good Taste and Excellent Wear, Are the Features of Our

Spring Suits at 11.75 For Men and Young Men

To say that these Suits are worth 15.00 would be putting it very modestly, indeed. Good, serviceable fancy worsteds, in desirable light and dark mixtures. They're Suits that any man or young man would feel proud to wear. Made of honest fabrics from one of the largest houses in the United States.

20.00 to 22.00 Suits, 17.75

Including worsteds, cassimeres and cheviots, in all the latest ideas of the season—pencil and hairline stripes, patch pocket styles, cuffed coats, in the English soft roll models, as well as the more conservative styles.

Black and Oxford Top Coats, 10.50

New Tweed Balmacaans

This is the smartest thing in topcoats for the up-to-date young fellow. Why pay 15.00 to 18.00 elsewhere for coats when you can get such snappy Balmacaans as these at 12.50? They're Priestly cravenetted and stamped on inside. Choice of new grays, browns, light and dark mixtures, with satin yoke and satin sleeve lining. Some dandy homespuns in the lot. The best Balmacaan Coat in Boston, at..... 12.50

Theatres.

BOSTON LAST WEEK
Last Days Mat. TODAY All Seats 25-50 cts.
Every Night 25-50-75 Best $1
and Sat. Mat. Seats
IN OLD KENTUCKY
TONIGHT GIRL JOURNIES
In the big race scene
Next Monday—Limited Engagement of DENMAN THOMPSON'S
The Old Homestead
Seats on Sale Today

COLONIAL Mats. Wed. & Sat. at 2:15
Nights 8:15
"DANCING SENSATION OF BOSTON" THOS. W. RYLEY'S
THE QUEEN OF THE MOVIES
Handsomest Chorus in the World

PLYMOUTH TEL. 2576
NIGHTS AT 8
Tomorrow, at 2
NOW IN ITS 10TH WEEK
MATS. TODAY & SAT.
UNDER COVER
With WILLIAM COURTENAY
Next Mon. Mat.—1 Performance Only
First and Only Appearance in Boston This Season of the World-Famed
IRISH PLAYERS

SHUBERT EVENINGS AT 8
Wed. & Sat. Mats. at 2
BLANCHE RING
(Assisted by HARRY CONOR)
WHEN CLAUDIA SMILES

TREMONT Tonight at 8
Mat. Tomorrow
DAVID WARFIELD IN THE AUCTIONEER

TREMONT TEMPLE TWICE DAILY 2 and 8
Performance Omitted Tonight.
"QUO VADIS"
With an Especially Engaged Orchestra and Lecturer—POPULAR PRICES

GAIETY BURLESQUE
Dreamland Burlesquers

GRAND OPERA HOUSE Girls from the Follies Burlesquers. Matinee Daily. MAJESTIC TONIGHT—SEE THE MODEL.

Theatres.

HOLLIS LAST 3 TIMES
Evs. 8:15. Mats. 2:15
LAST MATINEE SATURDAY
MRS. **FISKE** IN **BUMPSTEAD-LEIGH**
A Farcical Comedy
Next Monday Night—Seats on Sale
A New Three-Act Comedy
THE REFORMERS
WITH DONALD MEEK AND FOLLOWED BY THE NEW YORK CASE

GLOBE Mat. Today, 15, 25, 50
Tonight, 15, 25, 50, 75
The Liveliest Musical Show You Ever Laughed Your Way Through, Same Numbers That Will Make You Sit Up
Bringing Up Father
The McManus Cartoon Comedy with a Great Bunch of Girls.

MAJESTIC Evs. at 8. Wed. & Sat. Mats. at 2
President Wilson Recommends
WITHIN THE LAW
With JANE COWL

B. F. KEITH'S THEATRE
ONE WEEK ONLY! ONE WEEK ONLY!
GERTRUDE **HOFFMANN**
AND HER NEW REVUE
12 BIG SCENES! 50 PEOPLE!
6—OTHER STAR ACTS—6
TWICE DAILY 2 AND 8

LOEW'S ST. JAMES
CONTINUOUS VAUDEVILLE
Thursday, Friday, Saturday
WALTER LAW & CO.
In "The Seal of Silence"
Coming April 30. Pattee's Diving Girls

OLYMPIA Continuous 9:00 to 10:30 p. m.
The Home of the $50,000 Organ
A SNAPPY HOLIDAY BILL
Vaudeville and Photoplays
BIG FEATURE FILM FRIDAY

HOWARD Bleecker Girls Burlesque, Brown, Harris & Brown — Something Doing! Doing!

WALDRON'S CASINO Hanover Street Near Tremont Row
Broadway Girls Burlesquers

Theatres.

CORT LAST 3 TIMES
CHESTNUT STREET OPERA HOUSE
KITTY **GORDON**
In the Wonderful Mirth and Merriment Success
"PRETTY MRS. SMITH"
WITH
Charlotte Greenwood and Sydney Grant
NEXT WEEK
THE SENSATIONAL MEXICAN WAR PICTURES

PARK Evgs. 8:15 Mats. 2:15
LAST MAT. SAT.
Last 2 Nights! George Bernard Shaw's
FANNY'S FIRST PLAY
NEXT WEEK (SEAT SALE NOW!) Those Charming Girls Kaufman & Taliaferro Edith in Mr. Sex **TALIAFERRO** Clare in **YOUNG WISDOM**

WILBUR Evenings at 8
Wed. & Sat. Mats. 2:15
"A Brilliant Achievement"
DORIS KEANE
In Edward Peple's **"ROMANCE"**
Direction Shubert's
Good Seats for All Performances, 50c to $2.00

CASTLE SQ. Daily at 2:10 and 8:10
Last Week
Last Performance of a
MIDSUMMER NIGHT'S DREAM
Prices, 15c, 25c, 50c, 75c
Next Week—"OFFICER 666"

LOEW'S ORPHEUM
CONTINUOUS VAUDEVILLE
Thurs., Fri., Sat.
Headliner of "A Scrap of Paper"
Presenting "The Son of Solomon"
Many Other Features
Coming Mon. Pattee's Diving Girls

Amusements.

NANTASKET
BOAT & STEAMBOAT COMPANY
Daily, 9.30, 10.45, 12.15, 1.30, 2.45, 5.15, 10.30 p. m.
Sunday, 9.30, 10.45, 12.15, 1.30, 2.45, 5.15, 10.30 p. m.
Steamer Leave Rowes Wharf

VILLA OPPOSES WAR WITH U. S. AND PROCLAIMS FRIENDSHIP

REBEL CHIEF GLAD VERA CRUZ IS TAKEN

By OTHEMAN STEVENS.

EL PASO, Tex., April 24.—General Villa has arrived in Juarez with a guard of seventy men. He went into quarters in a comfortable house at No. 42 Calle de Lerdo, where Mrs. Villa awaited him. He immediately gave interviews to the correspondents full of amity for Americans and assertive of the desire for peace with this country. His purpose in coming was "private business." He said:

We do not want a war with the United States or any other foreign nation. Mexico has troubles of her own, and Mexico can settle them if it is but given a little time. Personally, I believe they are on the point of settlement now. I came to Juarez to meet my good American friends to extend to them a hand of friendship and to thank them for the great interest they have taken in the efforts of the constitutionalists to feature peace to my unhappy country.

I do not want war, and I am sure your people do not. We have always been good friends, haven't we? Why shouldn't we continue that way? You may rest assured I will do all in my power to see that there is no change in our relationship."

Later General Villa, head of the rebel military forces, informed George Carothers, special agent of the State Department, that he will decline to be dragged into a war with the United States by anybody.

"Why," he smiled as he threw an arm about the broad shoulders of the government representative, "all Europe would laugh at us if we went to war with you. They would say that little drunkard Huerta has drawn them into a tangle at last."

PROTESTS FRIENDSHIP.

Villa said he was not consulted in the drafting of the Carranza note transmitted to Secretary Bryan and which was regarded as somewhat hostile in tone.

The rebel leader told Carothers, who reported the interview to the State Department, that one of the chief reasons he came o Juarez was to show the American people that his attitude was friendly.

Carothers took supper with Villa and canvassed the situation thoroughly while doing justice to an American meal—salad, beef and potatoes, with trimmings.

"Honest," said the rebel general between mouthfuls, "I hope the Americans bottle up Vera Cruz so tight they can't even get water into it. Your admiral is doing something it would have taken us a long time to accomplish, if we could have accomplished it at all."

Juarez looked exactly like a cup of peaceful grape juice. The Constitutionalist soldiers loitered about the plaza sipping at dice and sleeping. General Villa was smiling and amiable, and peace was protested possibly over much.

REPORT REBEL ADVANCE.

If it was all sincere the atmosphere was just what Mr. Bryan has been wanting. • There were statements from submarine sources along the Rio Grande that a trainload of artillery was so far on its way to Juarez as Sinaloyca, and that back of it were two troop trains coming from Torreon. "Suppose it is true," say the friends of Villa, "is it not natural that he should wish to have some force in Juarez considering the apprehension in El Paso?"

I would not call it apprehension in El Paso. It is more like preparedness.

The officials at Fort Bliss frankly said today:

"We shall take all precautionary measures possible with the force at our disposal. We would like that known for the benefit of our friends on this side and the other side of the river."

So by afternoon the 2,000 men at Fort Bliss and the six machine guns were disposed throughout the city. The machine guns have been planted at the international bridges.

The military embargo on exportation of arms has continued only lasted a few hours today, but other steps have been taken which will prevent the Constitutionalists from taking over the 111,000 rounds of ammunition seized in a warehouse here and then released. Once February 28 Villa has received fifteen machine guns through this city.

MORE SOLDIERS DENIED.

Former Governor Curry of New Mexico was in town and was enraged at the administration attitude. He met with considerable support, and fiery words were abundant.

Business men, who wired forcible demands for more troops, received replies from Washington that El Paso had enough soldiers, and that was after itself if attack came.

The local military men take the situation most serious. Colonel Hatfield has headquarters in the City Hall, the machine guns and the troops, the detachment of troops under full arms to advantageous places in the city, the rushing here of a battery of four three-inch field pieces from Fort Sam Houston, two additional troops of cavalry from Columbus, N. M., the effective precautions taken to guard the water works, the electric lighting system and the telephones, the organizing and drilling of citizens to the number of 500, all well armed, a complete system of spreading a call to arms—these all indicate that the situation is taken seriously and that there is some belief that the coming trains of Villa artillery and troop trains is taken as a fact, and considered of no good purpose.

SEEK TO REPLACE CARRANZA.

During four years El Paso has dwelt in the midst of alarms which never grew to other proportions than words but it is recognized that if Villa decides to make himself a hero of all Mexico he could take the centre of the stage from Huerta by raiding El Paso. Skipping back over the line, destroying the railway behind him and precipitating a war that would leave him, if he survived when it was over, the biggest Napoleon in the long list of Mexico's Bonapartes.

Officials of the Carranza Junta in El Paso admit that war would now mean national obliteration of Mexico. They are using all their reasoning to convice Carranza that he has gone too far. But reasoning men are infrequent in Mexico when the people are angered, and there is every reason to believe that the unifying sentiment around both Huerta and Carranzaism is increasing every moment.

It looks as if President Wilson has started something that will take the American people to settle.

Meanwhile El Paso is waiting and watching.

A committee of citizens, including the Mayor and Sheriff, called upon the publishers of one newspaper and asked the editor to modify their head lines and refrain from printing some of the improbable reports, for instance, of the improbable approach of 12,000 rebel troops and a train of artillery already dismembarked a few miles south of Juarez, ready for a night attack on El Paso.

The publishers agreed to do it, with the result that by doing they contributed toward further inflaming a more excitable portion of the population, which desires war.

TRAINS CONTAINED COTTON.

After the arrival of General Villa it was discovered that anywhere from four to twenty troop trains were on their way to Juarez. They contained not soldiers, but five or possibly six train loads of cotton, which had been seized at Torreon, and was being brought to the border to be sold for the benefit of Villa's army.

The excitement did much to stimulate the trade in firearms and ammunition, and, despite the fact that it is contrary to the laws of Texas to sell pistols to any one or rifles or shotguns to strangers, every ammunition house in El Paso sold out long before night.

The run on arm houses began shortly after noon, and the city and council officials got together to formulate a request upon these dealers that no firearms or ammunition of any kind be sold to any persons not permit to own and carry signed by the sheriff of This tended in a measure the outward flow of shooting, but it did not stop it. Hundreds of applications for permits were refused at the sheriff's office.

One of the effects of the excitement was to cause hundreds of men to hurry their wives and children to points in the North and East where they might have relatives, in order to get them out of danger. Every train leaving El Paso, east, west or north, is crowded and carries extra Pullmans, exhausting the equipment in El Paso.

The statement was made late yesterday afternoon that an additional battery and a regiment of cavalry was coming from Fort Sam Houston, and another regiment, the Ninth Cavalry, was being sent here from Fort Huachuca. This, however, has not been confirmed, except as to the battery, which is due to reach here late tonight or early tomorrow.

The Mexican Federal soldiers, nearly 5,000, in the prisons at Fort Bliss in the opinion of many, affords a much greater cause for alarm than does the rumored approach of Mexican troops. In the face of General Villa's protestations of friendship, the occupants of the prison camp are followers of General Huerta, and the Carothers-Tampico incident have been particularly restless.

BOSTON & MAINE OFFERS EQUIPMENT FOR CARRYING TROOPS

All the equipment of the Boston & Maine Railroad has been placed at the disposal of the State Militia by the officials of the line for transporting troops going to Mexico whenever necessary. Charles M. Burt, the general passenger agent, made this proffer.

Also in Maine and New Hampshire, the State military authorities have been notified that the equipment of the roads is at their disposal. In the case of the former State, the stipulation is added that a six hours' notice must be given if troops are to be transported, so that trains can be assembled.

In order to facilitate transmission of notices by the State authorities when they want to assemble troops, the road has placed representatives in Concord and Augusta who will receive the messages and help in the arrangements for trains. In Boston word will be sent direct from the State House to the general offices of the railroad company.

The railroad announces that trains can be assembled anywhere, in this State, on from six to a few hours' notice. If the order were issued to assemble troops at Portland, the train could be sent from Boston to that city in a shorter space of time than it would take to mobilize men to gather there for entrainment.

LIMANTOUR HOLDS HUERTA IS HELPLESS WITHOUT CARRANZA

PARIS, April 24.—Jose Yves de Limantour, former Mexican minister of finance, says that he has no knowledge of the plans of General Porfirio Diaz for the overthrow of the power of the ex-President's great age and indifferent health it was unlikely he would return to Mexico.

Senor Limantour is quoted as saying that without the followers of General Carranza, General Huerta could do nothing against the Americans and that even guerilla warfare would be impossible.

Senor Limantour concluded by exclaiming:

"May true patriotism burst forth in Mexico. May the trap into which my country has been led be soon denounced before the tribunal of the public opinion of the world."

Only One "BROMO QUININE"
To get the genuine call for full name, LAXATIVE BROMO QUININE. Look for signature of E. W. GROVE. Cures a Cold in One Day. 25c

Three More Are Dead in Vera Cruz Fighting

LANE, D. J., seaman.
FISHER, E. B., seaman.
FROHLICHSTEIN, E. H., seaman.

LIST OF WOUNDED

PHILLIPS, FRANK, drummer.
SODDEN, GEO. J., gunner's mate, second class.
FIRDTH, H. F., ordinary seaman.
WRIGHT, E. G., ordinary seaman.
TAYLOR, L. H., seaman.
KEAS, W. O., chief turret captain.
GRAY, E. J., ordinary seaman.
LEE, R. E., ordinary seaman.
WALTER, E. C., seaman.
NADOROWSKI, H. P., private.
JANS, R. O., seaman.
HAWK, W. L., boatswain's mate, first class.
BISCUP, T. V., boatswain's mate.
GENCKE, E. H. G., ordinary seaman.
HARRIS, J. L., seaman.
STEVENS, P. A., ensign.
WILCOX, C. C., ordinary seaman.
EVERETT, S. J., ordinary seaman.
GIFTH, G. E., seaman.
HART, H. G., ordinary seaman.
CAILL, H. C., seaman.
BATES, F. L., seaman.
VATIVOG, T. V., seaman.

TROOPS ENTRAINED FOR THE BORDER

Continued from First Page.

WASHINGTON, April 24.—The army is moving on Mexico. Forty-five hundred infantry, artillery, cavalry and other forces embarked at Galveston today on the transports Meade, Kilpatrick, McClellan and Sumner to follow the path blazed by the heroic marines and sailors who fell at Vera Cruz.

These troops are under command of Brigadier-General Frederick Funston, who won undying fame by dashing with a handful of men into the lair of Aguinaldo, the Filipino rebel and taking him prisoner.

Funston's men will be followed by others as soon as transports can be set in motion and merchant steamers commandeered.

Major-General Wood, who will take command when the main army enters Mexico is ready to go. General Wood has selected as his personal staff Captain Frank R. McCoy of Washington and Captain Halsted Dorey, now at Galveston.

War Now, Declares Washington

It is war now was the word flashed about the White House and war and navy departments as officials hurried to and fro. "The American consulate at Mexico City has been attacked."

Announcement that General Funston's troops has been ordered to get away for Vera Cruz immediately was soon followed by news that additional movements of troops would be ordered shortly.

War department officials responded to appeals for the strengthening of the border patrols from Americans along the international line were apprehensive of an outbreak. Secretary of War Garrison announced that the three regiments of infantry at the Presidio of San Francisco were ordered to report to General Bliss at El Paso. Artillery forces at Fort Riley were also directed to hurry to the border. They will start within a few hours. General Bliss has orders to distribute these troops at such places as he finds advisable.

The first real battle of the war is anticipated within a few days near Vera Cruz.

General Maas, the Mexican Federal commander who evacuated the coast city when the American marines and bluejackets were landed is said to be gathering large bodies of troops ten miles from the city to await the arrival of reinforcements under Minister of War Blanquet reported to be getting ready to march from Mexico City.

The strengthening of the border forces also was ordered to enforce the embargo against the shipment of munitions of war into Mexico, which Secretary of War Garrison last night announced had been established after numerous official denials had been made that the embargo would apply to arms destined for the Constitutionalists.

"Under orders of the department, no munitions of war at present will be permitted to go over the border." was the announcement of the Secretary of War. These orders were the reply of the American government to the note of General Carranza demanding the withdrawal of the American forces from Vera Cruz and indicating that he would join his forces with Huerta in a united effort to repel the American invasion.

Wilson Will Ask for 250,000 Men

Because of the seriousness of the situation official Washington looks for the appearance before Congress within 48 hours of President Wilson to ask authority to call for a volunteer army of from 250,000 to 500,000 men. It is pointed out by war experts that the troops from Galveston and those now on and near the border will be insufficient to meet the situation in Mexico.

The two nations today were without diplomatic relations. The severance of official connections was accomplished when Senor Algara, the Mexican charge d'affaires here, and his entourage left Washington during the night for Canada, and Charge O'Shaughnessy and his staff left the Mexican capitol for Vera Cruz on special train.

Three more United States bluejackets have been killed at Vera Cruz. Twenty-five were wounded in desultory fighting that followed the landing of additional forces yesterday from the warships off the port. The United States troops now occupy the whole city, according to the official report of Rear Admiral Badger.

COLQUITT GETS ARMS PREPARED FOR USE OF TEXAS HOME GUARDS

AUSTIN, April 24.—Governor Colquitt has authorised the Adjutant-General's Department to provide arms and ammunition to a number of companies of home guards that have been organised in towns and communities on the Texas side of the Rio Grande. The home guard force will operate separately from the National Guard, and will be in command of the officers of the State Ranger force.

Many telegrams have been received by the Governor from border points urging that military protection be afforded to prevent threatened uprisings of Mexicans.

Ambition Salts

Gives You a Clear Head and a Good Appetite in the Morning.

You need these to start with. You can't do business right if you start the day wrong. AMBITION SALTS is the great rectifier of mistakes in eating or drinking the night before. If you dine "not wisely but too well" take AMBITION SALTS before going to bed. You will wake up in the morning with your head clear, your stomach feeling fine, your eyes bright with the sparkle of health and energy. You will enjoy your work and do it well.

AMBITION SALTS is pleasant to take, acts quickly, no pain or discomfort.

A large bottle at all druggists for only fifty cents and it is guaranteed to be the finest sort of remedy at all times for indigestion, headache, biliousness, constipation, acid stomach, sluggish liver, kidney troubles and malaria. It drives uric acid from the system, makes the blood pure—and pure blood means health.

Your money back on the first bottle purchased if you are not satisfied. Mail orders filled, charges prepaid, by The Wendell Pharmacal Company, Inc., Syracuse, N. Y., manufacturers. —ADVERTISEMENT.

42,701 in the Mexican Federal Regular Army

WASHINGTON, April 24.—The War Department has received reports indicating 42,701 Federal regular soldiers in all Mexico, distributed as follows, as to all forces exceeding 500 in number:

CITY.	MEN.
Mexico City	6,000
Guadalajara	6,000
Tampico	5,800
Mazatlan	2,600
Zacatecas	3,000
Lastilal	2,000
Guanajuata	2,685
Acapulco	1,550
Victoria	1,500
Valles	1,400
Puebla	1,000
Vera Cruz	900
Tampentco	800
Frcanillo	800
Cabvilo	500
Puerto Morris	500
Tula	700
Tepic	800
Tachurco	560
Iastilla	500

Tampico has 5,800 Mexican soldiers in garrison, while Vera Cruz, according to this report, had only 900.

FITTING UP a store? Handsome fixtures of recent design are advertised in the Sunday American Want Ad Section, Greatest Quantity-Quality Circulation.

Rheumasalts Is Fine For Torpid Liver

Learn How to Secure Quick, Safe Relief

The liver is the largest gland in the body, weighing nearly four pounds. Its main purpose is to aid digestion and make glycogen for the blood. So it is important to keep it working right.

If your liver is lazy and your kidneys throb with a dull ache, you need the scientifically blended and chemically pure carbonated lithia drink called Rheumasalts.

Lame back, shooting pains, tired feeling, dizziness, and nervousness simply mean that your liver and kidneys are clogged with impurities, and that poisonous uric acid is retarding their work of aiding the digestive functions and filtering the blood. Flush your liver and kidneys and set them to working right by taking Rheumasalts in water for a few mornings.

Nearly all rheumatism, headaches, nervousness, constipation, dizziness, sleeplessness and bladder disorders come from torpid liver and sluggish kidneys. Take Rheumasalts. This delightful effervescent lithia drink helps the weakened kidneys and cleans out the stomach, and eliminates toxins and poisons, and leaves the intestinal canal clean and sweet.

It is uric acid solvent as well as a saline laxative. Acts quickly without gripings or nausea.

The next time your liver and kidneys bother you or your back aches, ask your druggist for a bottle of Rheumasalts. It comes in 25c, 50c and $1.00 bottles. If he hasn't the genuine Rheumasalts send the price to the Rheumasalts Company, Dept. 165, Minneapolis, Minn., for a bottle.

Sold by Riker-Jayne and all good druggists. —ADVERTISEMENT.

Remember, if You Buy on Credit

That Buying Is One Thing and Paying Is Another

THAT latter part, particularly if you are ill, out of work or unfortunate in any way, is the most important for you to consider.

THAT is the time when you will wish you were owing the liberal house of Boyle Bros., who are easy with customers.

THEN is the time when you need a house that can afford to be lenient with you, and can wait patiently for your payments.

THEN is the test of the polite and considerate service—not when you are buying, but when you are paying.

Boyle Bros. have established a reputation for fair, square dealings and honorable and considerate treatment towards their customers Before and After they buy.

After you have bought our good clothes we guarantee satisfaction in every way while you are paying for them.

Boston's Best Suit
$15.50
$1.00 a Week
Other Equally Good Values at $12.50, $18.50 Up to $35

Boston's Best Suit
$15.50
$1.00 a Week
Other Equally Good Values at $9.50, $12.50, $18.50 Up to $35

THE BEST GOODS SOLD ON CREDIT FOR MEN AND WOMEN

Boyle Brothers

ONLY A LITTLE A WEEK — NO MONEY DOWN

Out of the High Rent District — Near Pleasant Street and Broadway Extension

Regular Cash Store Prices — 853 Washington St. — Open Evening.

Tremont Stores

THE OLD Butler CORNER
90 Tremont Street

Legal Stamps Given

Children's Needs

NEW LOT OF HATS For Little Girls and Little Boys

Boys' Hats—Small hats for the boys, in white or colored straws with corded silk band and bow, self price, each..... 98c
Hats—Lingerie and English carriage hats, prices, each, 98c to $2.98; and at..... $1.49
above illustration one style at.....
Store for Infants—Third Floor)

IN OUR STORE FOR INFANTS
(Sizes Up to 6 Years)

Coats—Another lot of those celebrated Allwool serges, lined throughout, Italian style, colors navy and copenhagen, for sizes from 2 to 6 years. Regular $2.98 value, Sale price, each..... $1.98
Coats—Children's gabardine coats with cape effect, all wool serge, lined throughout, collar of same silk in contrasting color and button trimmed, colors copenhagen and brown, for sizes 2 to 6 years. Regular $4.98 value. Sale price..... $3.98
Children's Dresses—Colored, high or low neck, short or long sleeves, in linen, percales and gingham, many pretty patterns to select from, for sizes 6 months to 6 years. Sale prices, each..... 49c
Rompers—A few left of children's rompers, in white, blue and pink, light blue, dark blue and white, with collar and belt of white piping. Special Sale price, each..... 49c
Slips—Infants' slips of fine nainsook with deep hemstitched hem, tucks and neat effect. Sale price, each..... 25c
(Infants' New Store—3rd Floor)

IN OUR STORE FOR GIRLS
(Sizes 6 to 14 Years)

Girls' Blue Serge Coats—In stylish models, made with deep cape collar, in sizes from 6 to 14 years. Regular $3.98 value. Sale price, each..... $2.19
Girls' Coats—In high-grade fabrics, including all-wool cheviots, novelty mixtures and many other novelty effects, beautiful line of silk lined. Values of $7.98 to $8.98. Sale price, each..... $5.98
Girls' Wash Dresses—In plain or striped gingham; all the wanted summer models; sizes 6 months to 14 years. Sale prices, each, 79c to..... $2.98
Girls' White Confirmation Dresses—At an exceptional array of styles, in Swiss, nainsook and lawn, trimmed with lace and hamburg and allover embroideries, sizes 6 to 14 years. Regular $3.98 value. Sale price, each..... $2.98
Special Sale of Girls' Colored Dresses—Mostly $2. and $2.50 values, in percales and ginghams. Sale price, each..... $1.49
(Store for Girls—Fifth Floor)

IN OUR STORE FOR BOYS
(Sizes Up to 17 Years)

Boys' All Wool Suits, in attractive pencil stripes and grays and brown mixtures, sizes 6 to 16 years. Sale price, each..... $3.98
Boys' Reefers, including shepherd plaids and navy blues, in all wool, for sizes 3 to 8 years. Sale price, each..... $1.98
Boys' Wash Suits, in linen, galatea and percales, in plain colors and fancy stripes, sizes 2½ to 8 years. Sale price, each..... 98c
Boys' Wash Blouses and Shirts, in fancy gingham, linen, percales and chambrays, in plain colors and fancy stripes; also of white cuts, for special Saturday selling at 49c and 98c each. Sale price..... $2.98
Boys' Hats—Cloth crash hats in white and colors, for boys 2 to 8 years. Sale price, each..... 49c
Boys' Caps—Fine quality corduroy caps, in tans, grays, blues and browns, sizes 6½ to 7½. Sale price, each..... 49c
Boys' Ties—Cloth four-in-hands, in shapes. Sale price, each..... 25c
Ties—Knit ties, in blue serge, checks and fancy stripes. Sale price, each..... 25c to 49c
Boys' Knickerbockers—In all wool cheviots and worsteds, full lined and lined, reinforced throughout, sizes 6 to 17 years. Sale prices, each..... 98c
(Boys' Store—Fifth Floor)

Tremont Stores

THE OLD Butler CORNER

RUSH WORK ON THREE BATTLESHIPS

NIGHT AND DAY SHIFT AT YARD

Crews of laborers, machinists, carpenters and employes of the Charlestown Navy Yard are working night and day in three eight-hour shifts to get the armored cruiser North Carolina, the gunboat Castine and the battleship Rhode Island in commission by next week. Newly enlisted men from the recruiting offices are being sent direct to the Navy Yard instead of to receiving ships, as is done in time of peace, so that the crews of these three fighters may be complete by Monday.

The Rhode Island, which is one of the biggest fighters of the navy, is being hurried on condition under imperative orders from the Navy Department.

The Castine is being coaled today. The gunboat Castine and the cruiser North Carolina are under orders to sail as soon as they are repaired, and the necessary stores put aboard. The crew of the former boat is nearly complete, owing to the big draft of recruits to the Charlestown yard [illegible]. The present crew numbers 19 men, and her full list is but 143 men, so she will be able to sail with her present crew in case of necessity.

The North Carolina, which has been used as the receiving ship of the ship yard, the Dorcas, are broken up, and the first four the navy will be able to [illegible] according to the [illegible] But little repair work is necessary on her, and her boilers are being filled with coal today.

The Rhode Island, which is having her mainmast, will not be ready [illegible] for a full week although [illegible] are working on her night and she is one of the largest of her class in the service.

Major Beale, naval recruiting officer, said it was still true many [illegible] were not willing and ready to enlist direct to the navy yard, as if the recruits are from the other New England [illegible] for which Boston is the chief [illegible].

Thirty recruits were sent to the Navy Yard early this today and most of them assigned to the Rhode Island crew. Ninety per cent of those men were formerly in the navy and wanted to get back in the service, as there is good chances of their seeing active service at the Mexicans.

Many sweethearts, wives and mothers of the sailors of the three ships now in the yard came there to bid [illegible] good-by to their dear ones, and the confusion and excitement of the ships.

With the sailing of the Nebraska [illegible] and Hancock the Navy Yard [illegible] Boston's streets were almost deserted of the uniformed jackies.

The latest report, according to official circles in this city, had not yet settled the sailing of any battleship or ship, as rumored the departure of the three latest members of the North Atlantic fleet.

One of the most pathetic instances was the arrival of a mother, who soon was hot on the Virginia. Together with her daughter she arrived at [illegible] the big ship was going down to Norfolk. She was told by the marine guard the [illegible] battleship had sailed. On learning this she broke down and wept and had to be assisted out of the yard.

MISS ANNA M. WILLIAMS, a Wellesley girl, and Lieutenant Harold C. Daniels, who will be married at Navy Yard Saturday.

Because of the present Mexican crisis and the fact that he might be ordered at any time to Mexico, Lieutenant Harold C. Daniels of the Maine and Miss Anna May Williams, niece of Lieutenant-commander Percy C. Williams, engineer of the Boston Navy Yard, will be married tomorrow night at House N, the commandant's residence in the yard. Miss Williams married to the navy yard, where she formerly lived, in order that the wedding might take place immediately. She has been attending Winthrop College, Rock Hill, S. C. Lieutenant Daniels, the groom, comes from Newton. He has seen service in the Marine Corps all over the world [illegible] in the office of a [illegible] of marines during the Vera Cruz trouble. Lieutenant D. F. [illegible] will act as best man, and the navy yard band will furnish music. The bride-to-be is a graduate of Wellesley College.

RUSH PLANS TO RAISE ARMY OF VOLUNTEERS

WASHINGTON, April 24.—Rapid action on the new Army bill under which the volunteer forces gathered for war will hereafter be raised was ordered by Congressional leaders today as a result of the preparation for conflict in Mexico.

The bill provides for these things:

That the volunteer army shall be raised by the President only during the existence of war or [illegible] imminent.

That the army ends its life when war ceases.

That the number of men required will be determined by the President.

That all enlisted men shall be taken as far as possible from the States in proportion to their population.

That the volunteer apportionment is without regard to any part the militia of any State may have in the [illegible].

Volunteers are in every [illegible] the same footing with officers [illegible] men with the regular [illegible].

The President with the consent [illegible] Senate appoints all officers [illegible].

[illegible] can be raised and [illegible] the ranks of [illegible] men [illegible] are barred from the regular army, from the militia upon the recommendation of the governors [illegible] mostly from civil life.

That in the latter class preference be given to those who have served in the regular army, the militia, guard [illegible] volunteer forces or have been educated in military schools.

MOTHER PROUD OF BOY WHO FELL AS HERO AT VERA CRUZ

NEW YORK, April 24.—"Dennis couldn't have died for a better cause and I am proud of him."

This was the comment made today by Mrs Margaret Lane mother of Dennis J. Lane one of the United States seamen killed in the fighting at Vera Cruz. The patriotic mother bore up bravely in her grief. A number of friends of young Lane called to pay the[illegible] of [illegible] to the mother.

Lane enlisted [illegible] this city two years ago and was assigned to the New Hampshire.

ARGENTINE PAPER ATTACKS WILSON ON MEXICAN POLICY

BUENOS AYRES, April 24.—La Argentina publishes an interview with Cepriz an ex-Minister of [illegible] who says that Americans invented Dutch law to send [illegible] and the Monroe doctrine to meddle in them.

La Prensa in an editorial says that President Wilson's Mexican policy is unwarranted by international law or by the Monroe doctrine. The President, it continues, owes duty to [illegible] Latin-America.

Mexico says La Prensa, presents the same problems as the Mexicans are heroic and patriotic and anxious to right any wrong. Hands off, says the press on to foreign capitalists maintained by Diaz.

That Awful Itchy Feeling!

Stop It Instantly By Using ZEMO, the Remarkable, Scientific Skin Remedy.

Dog's Suffer Like This Use ZEMO

Get a 25c Bottle and See for Yourself

[illegible] Don't scratch [illegible] it only irritates [illegible] and makes [illegible] worse. Just rub on a few drops of ZEMO and the itching, burning sensation [illegible] is relieved. [illegible] No matter [illegible] you suffer, [illegible] ZEMO will [illegible] relief [illegible] Eczema, Tetter, Salt Rheum, Blotches, Pimples, Blackheads, Ringworm, Itching Piles and [illegible] Skin Troubles. ZEMO is a clean, [illegible] liquid, [illegible] and [illegible] Forty years of success [illegible] Sold by druggists everywhere. Manufactured only by [illegible] Chemical Co., Boston, Mass. [illegible] James Irving Stone.

Why Catarrh Bothers Your Nose and Throat

Living, Vital Facts For All Who Suffer With Any Form of Catarrhal Infection and Chronic Colds

Would a Salve in the Chimney Stop the Smoke? Where's the Fire?

Everywhere people marvel at the results of S. S. S. in overcoming catarrh. To the mind not versed in the wonders of the human body it will be interesting to understand why this most famous of all blood purifiers, S. S. S., has such a remarkable influence in clearing the nose, throat and air passages of catarrh.

Your nose as are all the important cavities of the [illegible] is lined with mucous membrane. So is your throat and even your stomach. [illegible] A modified form of mucous [illegible] Now, all toxins or blood impurities are eliminated by way of the [illegible] stomach, throat, intestines, kidneys, liver congestion, [illegible] weakness, lungs and bronchial tubes [illegible] cough, an irritated bladder, diarrhoea and other bowel troubles may be and often are inflamed and [illegible] in a general state of disturbance which is recognized as catarrh. And it is these [illegible] mucous membranes that the impurities or hyperacidity of [illegible] must be eliminated. In such an event it is often necessary that these secretions be prepared by some [illegible] medicinal influence of a [illegible] they can be effectually poured [illegible] and [illegible] prepared for elimination they are usually deposited in some small parts and [illegible] as points of concentration for various forms of chronic inflammation.

Now, the action of S. S. S. is to so prepare the various blood impurities for elimination that they readily [illegible] upon by the mucous membranes for expulsion. And if S. S. S. were more generally used as a [illegible] catarrhalytic there would be no catarrh.

But along comes Ladyfrips and "Hot Colds," and the mucous membranes are involved and the nose, throat, bronchial tubes and lungs being closely allied in the process of burning up impurities these become clogged hence catarrh, bronchitis, chronic sore throat, pneumonia, cough, and then the general involvement of the stomach, kidneys, bladder and all other organs of the body.

Cough remedies, nose greases and throat tablets, gargles, sprays and [illegible] are merely salves on a smoking chimney.

The fire may be down in the stomach or in the liver or in the kidneys.

The very fact that the nose is constantly pouring out or is clogged with [illegible] shows conclusively that the supply is coming from many [illegible] sources.

This explains why local treatment for catarrh [illegible] seldom [illegible] failure. The [illegible] must [illegible] and there be [illegible] which not only [illegible] [illegible] but they put a stop to [illegible] by the point of [illegible] the nose and other parts of the [illegible] apparatus.

These facts have been demonstrated for many years and a [illegible] thousands in every community where S. S. S. has been [illegible] have proclaimed it to be the quickest [illegible] shake off the [illegible] that [illegible] the seat of trouble. The [illegible] people [illegible] an outlet, the same as the [illegible] of the skin and the expulsion [illegible] the lungs.

Treat yourself to get a bottle of S. S. S. today, [illegible] it according to order and [illegible] you [illegible] that [illegible] away goes a [illegible] of [illegible] Then if S. S. S. [illegible] out of ten [illegible] S. S. S. is guaranteed entirely vegetable no matter [illegible] no poisonous substance of any [illegible] just a remarkable blending of [illegible] potent [illegible] blood purifiers known to man.

Do not permit anyone to substitute anything else for S. S. S.

Send for an interesting book on catarrh.

There are many people so discouraged over blood impurities that they [illegible] find a new lease of life by consulting freely our Medical Department. Write to The Swift Specific Co., 605 Swift Bldg., Atlanta, Ga.

HOUGHTON & DUTTON CO.

WE SAVE YOU PAY CASH

New England's Greatest Cash Store.

ANNOUNCEMENT EXTRAORDINARY!

Advance Mention of What We Believe Will Be an Event of Unusual Importance to the Shopping Public.

ON APRIL 16 WE PURCHASED FROM

THE CHENERY MANUFACTURING CO.

OF PORTLAND, MAINE

Their Entire Wholesale Stock Representing Over $100,000

Dry Goods, Domestics, Linens, Gloves, Hosiery and Underwear, Laces, Embroideries, Smallwares, Muslin Underwear, Women's and Children's Dresses, Etc.

We are anxious for the purchasing public to realize that this is an exceptional stock—for about half a century we have been buying merchandise, but this is the choicest stock we ever purchased in bulk—something entirely out of the ordinary—brand new and up-to-the-minute merchandise, never before displayed.

Sale Begins at This Store Next Monday Morning at 8.30

Do Not Fail to Read Important Announcements in Next Sunday's Papers.

HELP WANTED!

500 EXPERIENCED SALESPEOPLE

Apply at once, Superintendent's Office, Fifth Floor

Boys' Tan Elk Scout Shoes

[illegible] Sizes 9 to 13½ 1.50, 1 to 6 2.00

Wolf's Special $3.00 Hats at 1.97

By this we mean hats that will give you as good service as the hat you would pay $3.00 for anywhere else. They are derbies as well as soft hats at this same price.

Men's Oxfords and Boots

[illegible] leather styles in [illegible] and calf [illegible] priced as follows:

2.48 to 3.95

$1.50, $2.00 Value Silk and Linen Shirts 98c

Coat style shirts with French cuffs [illegible] soft bosom [illegible] made from percale in [illegible] to [illegible] and neat [illegible] with [illegible] attached [illegible] woven [illegible] French [illegible]

Men's 75c French Lisle Underwear in white, trimmed with pearl buttons and silk facing, drawers made with French back special price 49c

Men's $1.25 Set-Snug Union Suits of fine Egyptian thread, in ecru and white, made with closed crotch and pearl buttons—special price 98c

Boys' Straw Hats

New snappy shapes in colorings of blue, tan or black and white.

75c Values at 50c
1.50 Values 1.00
2.00 Values 1.49

Boys' $1.25 Pajamas for ages 6 to 16 years. Made from [illegible] fabrics with [illegible] frogs 79c

Boys' $1.50 Sweaters in sizes 2½ to 14. Cardinal, oxford and navy in coat styles. Boys' Clothing Department 98c

We Give and Redeem Legal Stamps

"Your Money Back If You Want It"

WOLF'S

"MY CLOTHIER"

Hanover and Portland Streets

The Kind of a Store You Want to Trade With

Is what we are striving to make this store.

We make quality the all-compelling attraction at all times.

We talk quality—we buy quality—we sell quality—and back it up with the service that satisfies.

And we make it a point to sell quality at prices that anybody—in fact, everybody—can afford to pay.

Then to make your satisfaction safe and sure we always say with every purchase, "Your money back if you want it"—and give you Legal Stamps.

Suits

For Men and Young Men

The Biggest Value You Can Buy for $10

You get more than a mere suit of clothes when you buy of us—you get the service that satisfies, backed up by an untiring effort to see that you get just what you want, or get "Your money back if you want it."

We [illegible] the quality of the fabrics [illegible] workmanship and the fit of [illegible] suits up to the highest possible standard—and then we must [illegible] lower than you will find anywhere else in Boston.

[illegible] and our Balmacaans at $10 are the most convincing [illegible] statement—for the price might easily be $5.00 more and then [illegible] you would pay for the same quality elsewhere

Others $12.50 to $25

Regular 75c Values In Women's Chemisettes 49c

$7.50, $8.50 Value Trimmed Hats At the new hemp [illegible] is handsomely trimmed with [illegible] plumes, bands, flowers [illegible] ribbon in all the new [illegible] 4.98

Women's Boots and Oxfords

Every new style that's good [illegible] all the most wanted leathers and shades—priced as follows:

1.95 to 3.50

Girls' $1.50 Value Dresses For Ages 6 to 14 98c

In a very pleasing assortment of styles you'll find entirely new and decidedly pretty. Plaids, stripes or plain colorings variously trimmed—some have patent leather belts and crepe trimmings.

Second Floor

Special Sale Women's 79c Chemise and Night Gowns 59c

The night [illegible] are [illegible] [illegible] [illegible]

GREATEST WAR NEWS SERVICE GIVES THE AMERICAN ITS MEXICO "BEATS"

HOW "INTERNATIONAL" COVERS FIELD OF WAR

[illegible] also the story of how the International News Service, [illegible] Boston AMERICAN, gets the news of [illegible] to its readers.

To [illegible] included a few women. There are [illegible] reporters, photographers, moving picture men, wireless experts [illegible] hundreds.

To begin with, the Mexico City bureau of the service, under J. A. Jennings [illegible] by way of Mexico City, and are now with the American forces on their way to Vera Cruz.

At Vera Cruz C. R. Crossman leads the bureau, which has a staff as large as [illegible] newspaper. Mr. Crossman is a correspondent of experience.

Roscoe [illegible] whose name is familiar to AMERICAN readers, is also at Vera Cruz, as are A. M. Jamieson and a big squad of photographers.

News Steamer Chartered.

To cover [illegible] operations along the coast the news service has chartered a [illegible] steamer, the Major Bailey, from Galveston, to cruise up and down the coast. The vessel will accompany the fleet of transports from Galveston. Aboard the ship is the most capable staff of correspondents ever [illegible] together by any press association.

There is Harry H. Du [illegible] who has lived in Mexico City, as well as serving as war correspondent in Central American revolutions.

There is Charles Michaelson, former managing editor of the Chicago American, who served as a war correspondent in Cuba during the Spanish American War.

There is Thomas P. Coates, who fought with the American forces in the Philippines and who has served as war correspondent in a number of campaigns.

There is Jack Beall, the Lord of the Republic disaster, the most famous wireless man in the world, to supervise the wireless work.

There is Hugo Vargas and his staff of expert, finely-equipped photographers.

There are C. L. House and M. W. Herrlinger, sub-wireless operators. The wireless equipment is one of the best in the Gulf, and will carry from 250 to 400 miles.

Movies on Real Warfare.

A. E. Wallace, head photographer of the service, is aboard the U. S. S. Minnesota. Mr. Wallace has spent months in Mexico photographing the Federal army in the field. He was recently arrested in Mexico City and put out of the country. He has a staff of assistants.

There is Hugo [illegible] Stoecklein, another expert, aboard the Tacoma. Both of these men have moving picture men on their staff, and for the first time in history moving pictures will be made of real warfare. These films will be available exclusively to the AMERICAN in Boston. The finest "action pictures" are made from single pictures on moving picture films.

And besides these "Star" men, the service has correspondents with Villa, at Brownsville, El Paso, Laredo, Eagle Pass, Douglas (Arizona), Nogales, Chihuahua, Juarez, and at every other strategic point along the northern border.

"If it happens, the AMERICAN will have it—and have it first."

MILITIA FIGHT LIKELY TO WIND UP IN COURT

With Massachusetts apparently on [illegible]eral. The Governor is, of course, a Democrat.

The most notable feature of the battle in the House was the fact that the Republican leaders with the exception of Representative Tom White of Newton championed the cause of the Democratic adjutant-general and fought the Democratic commander-in-chief.

Governor Walsh has made no public charges against the adjutant-general. He has rested his case publicly on the fact that for 140 years the Governors of Massachusetts, each in his turn, have enjoyed the right to pick their own adjutants-general. Since New Year's Day the Governor has been pointing out that he is himself the commander-in-chief, and asking the power to name a man as military secretary with whom his relations may be harmonious and even cordial.

Representatives Channing Cox of Boston, J. Everett Rees of Chelsea and Robert L. Washburn of Worcester, Republican leaders and orators, led the opposition in the House to the Governor's side [illegible] speakers were Representative (and Major) Fred H. Sherburne of Brookline, Republican; Representative White of Newton, Republican, Peter F. Tague of Charlestown and John J. Lydon of South Boston, Democrats.

SPENDS $600,000 YEARLY.

It became known today that the breach between the Governor and the adjutant-general is now so wide that the business of the militia, usually taken care of by the adjutant-general, is handled by the Governor in his own offices and through his civil secretaries. It is being said around the State House that the Governor's office, that His Excellency has no confidence in the adjutant-general.

Supporters of the Governor have been loath to make a personal attack upon General Pearson.

Representative Dean: "But we want facts, concrete facts, no subterfuges, but facts."

Mr. Tague: "The adjutant-general's department has the expenditure of [illegible] Lately the adjutant-general asked the Legislature for a 'publicity officer.' The committee [illegible] to withdraw [illegible] face of this, and against the wishes of the commander-in-chief [illegible] general desires [illegible] publicity officer at [illegible] week. I do not but recently ch[illegible]

"Mr. [illegible] He. But if the adjutant-general [illegible] anything [illegible] direct [illegible] another [illegible] of him, as to [illegible] the [illegible]

"Mr. [illegible] Governor has had no desire to put to that length. I have no desire to go into the personal side of this [illegible] when one of the authorities from Washington says, as you said yesterday, that if the Governor sent troops out from Massachusetts under some of the present officers it will be 'little short of murder,' I maintain that it is time for us to pass the bill without further quibbling."

Mr. Tague [illegible] of the word "murder," in this connection, [illegible] Mr. Crossman, Republican. With [illegible] a specified [illegible] appro[illegible]

"I [illegible] the gentleman from [illegible] and Mr. Tague, if [illegible] Governor at Washington [illegible] of the very words [illegible]

"Yes. A trivial way to the gentleman [illegible] whatever he may [illegible] desire [illegible] use [illegible] Massachusetts men fit to [illegible] Militia [illegible] them."

MEXICAN REFUGEES AT EL PASO ARE TO BE HELD TILL WAR IS OVER

WASHINGTON, April 24.—That the 5,000 Mexicans held prisoners at El Paso, Texas, will not be given liberty until after the crisis in Mexico has been passed was learned at the War Department today.

It was [illegible] Mexicans may now be [illegible] probably would [illegible] Mexicans are [illegible] at El Paso [illegible] children. The cost to the United States Government [illegible] Mexicans [illegible] has for each prisoner. War officials [illegible] the cheaper to hold the Mexican prisoners than to fight them.

Beauty and Quality

Are combined in the Old Colony pattern. Note the graceful design and the simplicity of outline.

1847 ROGERS BROS.

"Silver Plate that Wears"

ranks first in quality and has been best for over 65 years. Guaranteed by the largest makers.

Sold by Leading Dealers

Why Take Your Bride to a Boarding House? Summerfield's Dignified Credit Will Furnish a Home for You

Store Open Saturday Night.

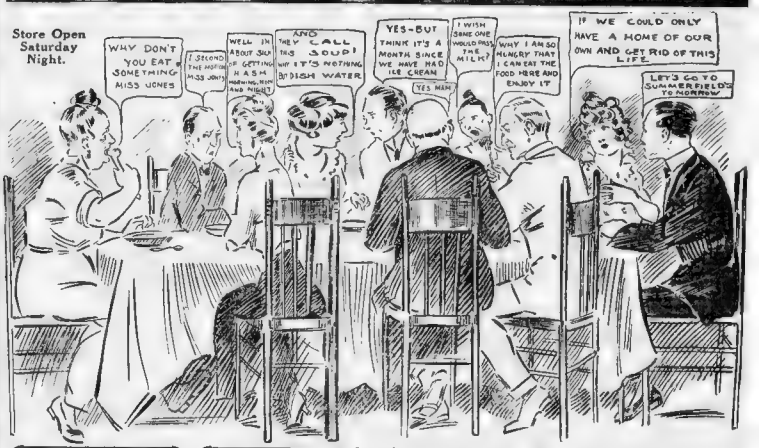

Gibson 3-Compartment Side Ice Refrigerator

$16.50

$1.00 Cash, 50c a Week

RUG SALE

9x12 Rugs, just 800 patterns at greatly reduced prices in all sizes. Just a few prices to give you an idea of values:

7.8c
9.7c
3.45
9.50
14.85
3.85

Summerfield's Big Overstuffed Rocker

$8.88

$1 CASH $1 A MONTH

This large massive Rocker, all upholstered in the best grade of genuine imitation leather. Deep tufted and [illegible] seat. Extra [illegible] with arms [illegible] spindle [illegible] Rocker [illegible]

We Furnish 2 Rooms for $48 TERMS: $5 Cash, $1 a Week

3 Rooms for $69 TERMS: $6 Cash, $6 a Month

4 Rooms [illegible] $98 TERMS: $10 Cash, $2 a Week

4 Rooms [illegible] $198 TERMS: $20 Cash, $3 a Week

Summerfield's Kitcheneed Week

ONE DOLLAR

Puts this famous Sellers Kitcheneed in your home, and the balance can be paid at the rate of

$1.00 a Week

Sold on Summerfield's [illegible] credit plan here, there [illegible] est or other restrictions, such as embarrassing investigation, but just a simple matter of [illegible] the cashier just to show us the dollar delivered to your [illegible] trucks inside of three [illegible]

ANY SILER PLAN [illegible]

Store Open Saturday 10 P. M.

SUMMERFIELD'S, AGENTS FOR THE FAMOUS SELLERS KITCHENEED

You Can Afford It Right Now

One Dollar

Will bring it to your home. After that a dollar a week until it's entirely paid. In the meantime the cabinet will easily save your weekly payment for you.

You'll appreciate a Kitcheneed because it will help you to do your kitchen work more quickly and will give you more time for comfortable leisure. It brings everything you need in cooking right to your fingers' ends. Look over this list of conveniences.

A 50-pound [illegible] bin that lowers to the [illegible] for [illegible] etc

[illegible] Cupboard [illegible] that uses no [illegible] your [illegible] gains real [illegible]

[illegible] [illegible] [illegible] the lower [illegible] [illegible] [illegible]

COLLEGE STARS OF 2 COUNTRIES AFTER RECORDS

By FRANK G. MENKE.

Some record smashing performances are in prospect tomorrow in Philadelphia when the best college athletes in America and England will clash in the annual relay races in Franklin Field.

With practically every college of size in the United States sending its crack runners, and with the men trained to the minute for terrific bursts of speed, it seems certain that with weather conditions favorable, many of the old records must fall by the wayside.

Among the colleges entered in the championship events, which consist of one, two and four-mile relay races, are Harvard, Cornell, Pennsylvania, Michigan, Chicago, Illinois, Colby, Princeton, Notre Dame, Dartmouth, Carlisle, Virginia, Pennsylvania State, Boston College, Colgate, Dartmouth, Ohio State and Oxford. The Oxford team which arrived a week ago from England, is said to be the fastest combination ever brought together in the British Isles.

In addition to the one hundred college runners who are entered for the varsity and freshmen events, something like 200 preparatory, high school and grammar school stars will compete in the races of their own class. The parochial schools of Philadelphia will stage a relay race of their own, to decide the parochial championship of that city, and the fourteen Catholic schools that will have representation have entered about seventy runners.

So many entries came in at the last minute that it was necessary for the committee in charge of the affairs to schedule five additional events, so that all the runners would have a chance to display their ability.

In the college championship Cornell Pennsylvania and Chicago seem to have the best teams, but there are more "dark horses" this year than ever before. The Oxford quartette, despite the fact that they never have been seen in action in this country, are favorites for the four-mile relay. The English team rolled off some wonderful miles in England just before coming here, and if they can hit it up at the same clip when pitted against their American foes they may be able to grab the honors.

Kilonis Wins Mat Bout from Montana

John Kilonis defeated "Bull" Montana in two straight falls in the regular weekly mat bout at the Grand Opera House. The first fall was won by Kilonis in 12 minutes and 10 seconds with a reverse head scissors and wrist lock, and the second in 24 minutes and 30 seconds with a head scissors and hammerlock. The match was marred by rough work by both.

Westtergaard Downs Anderson.

UTICA, N. Y., April 24.—Sam Anderson of Boston, wrestling instructor at Harvard, was defeated in two straight falls by Gene Westergaard of this city. Westergaard won the first fall in 32 minutes and the second in 16 minutes.

Roller Defeats Bailey.

WINDSOR, Vt., April 24.—Dr. B. F. Roller defeated George W. Bailey, champion of Vermont, winning two falls out of three. Jim Barnes of Springfield, ex-middleweight champion of the world, was referee.

SIDELIGHTS ON SPORTS

By A. H. C. Mitchell

By A. H. C. MITCHELL.

A BASEBALL maxim as old as baseball itself is "You can't play ball in cold weather." If proof were needed in support of this statement, the opening game at the old South End grounds would prove it. The high wind kept the fielders guessing on every fly ball that was hit, kept the players hands cold and kept the spectators shivering.

The outfielders ran around in circles trying to locate some of the fly balls, the wind carrying them out of reach in some instances where, under ordinary conditions, the catch would have been easy.

* * *

ZACK WHEAT, for example, was badly fooled by the wind and no fielding stunt after the game: "When Wheat wobbles around after a ball you may know there is some wind blowing."

Hank Gowdy, usually sure of foul flies, missed two easy ones; that is, they would have been easy except for the wind. Evers misjudged one or two, and so on down the list.

* * *

GEORGE TYLER had horseshoes tied on him, otherwise he would have been driven to the wall, which would have been a pity, as the entire Tyler family from Derry, N. H., was on hand to see George work. George had plenty of stuff on the ball and the Brooklyns couldn't touch him when he got on over, but he was an wild as a hawk, passing eleven men. In one inning he issued four passes, had a base stolen on him on Cutshaw pulled a squeeze ball, yet the Dodgers could not get a run over the pan.

In that wild inning—the third—there were cries of "take him out," but Stallings, wisely, in spite of his wildness, kept him in.

* * *

THEY have a big board up this year which records the balls, strikes outs and batsman. It is a welcome innovation.

* * *

TWO of Stallings' new outfielders, recently acquired, arrived in time to put on uniforms and appear on the field. Their appearance must have acted as a stimulant to the other gardeners on the club, who have been hitting up a style since the season opened. Anyhow, the fellows did have been hitting took a brace and helped a lot in driving in runs. Little Joe Connolly poked out a three-sacker that scored a pair of runners. Griffith belted also, with a safe one and Maisel, who he didn't fatten his average, fielded like a whirlwind and contributed a sacrifice.

* * *

THE two new outfielders are Kraft, purchased from the Brooklyn club and Murray, bought from Buffalo. Kraft is a well-built fellow who batted for more than .300 in the Southern league last year. That he must be with the scouts is evidenced by the fact that there were six drafts on him last Fall. He is also a pinch hit-baseman.

Stallings has been angling for Murray ever since the Braves played the Buffalo team at Charlotte, N. C., early in the month. The deal was only closed in the last forty-eight hours. He was ordered to report to Stallings on Wednesday, but Manager Clymer of the Buffalo team kept him in Baltimore and used him, so that he was not able to reach Boston until 2.30 yesterday afternoon.

* * *

PITCHER Pat Ragan struck out in "spur-mid-season form," as Tommy Itie, the Brooklyn newspaper man, who is traveling with the team, expressed it. If what Ragan showed yesterday is the best he can do with the stick, we would like to see him play a nineteen-hole batting match against our distinguished ash artist, Hub Squash Perdue.

EVERETT HIGH AFTER RECORD ON DIAMOND

Will the Everett High School baseball team continue its winning streak for another season? This question has the followers of school baseball guessing.

It will be remembered that the Everett High team defeated everything but reason while this year the boys have already won four straight and have promise of winning many more games.

Everett lost the services of Johnny Murray, its star pitcher, who went to Lawrence Academy, at the close of last season, and it was not expected that another man could be developed to fill his shoes, but Coach Glidmehl has several twirlers this year that are coming along fast.

Burnett and Lasky will be called upon to uphold the Everett colors and the twirling of these boys so far this season has been of a high order.

Everett has already defeated Boston College High, Cambridge Latin, Milford High and Somerville High, and all four of these schools are represented by strong teams.

Buckley, Berrett and Hunt are playing the outfield positions in great style. Green at first base, although not as showy as "Dutch" Bold of last season's championship team, is a good player.

Fitzgerald is playing a whirlwind game at second base. Jones at short stop and Driscoll at third base round out the infield.

Everett will play Malden High at Malden tomorrow afternoon and this will be a hard test for the team. Malden has a strong line and with good pitching will give Everett a hard battle.

Somerville High will work hard to get back to its winning streak when it faces Medford High tomorrow afternoon at the Fulton Street Grounds, Medford.

The defeat at the hands of Everett High was the first suffered by the Red and Blue this season. Fitzgerald will do the pitching for Somerville and his team will rule the slight favorite to win.

Going to College

High grade of men will enter College this Fall and have preparatory work to make up. Day and evening school. Boarding Department. A college town where students are at least safe. Diplomas received by Harvard and Certificates by Colleges. Day and Evening Preparatory School in charge of Harvard graduates. Thorough training by good students. Meets all requirements of Law Students. Summer terms opens May 18th.

Write, call or phone for Catalog. Office hours of Dean, 8.30 to 5.30 o'clock, Mondays and Tuesdays; other times by appointment.

BOSTON Y. M. C. A.
322 HUNTINGTON AVENUE
Telephone Back Bay 4400.
Frank Palmer Speare, Director of Education.

CLEVELAND PHILADELPHIA KANSAS CITY DETROIT ALBANY TROY

A Balmacaan Coat Free To Every Purchaser of a Suit of Clothes. Tom Wilson Ltd. Custom Tailors

This Is the Greatest Offer Ever Made

We do this for advertising purposes. This remarkable inducement to make new customers is so astounding that it will be the talk of the town—we feel we can afford to do this as it will at least bring 4 times the amount of our regular business—to every customer purchasing a suit a **Balmacaan Overcoat will be given FREE.**

A big manufacturer of Balmacaan Coats needed the money and we bought them at our own price

This is an absolutely FREE gift, made for advertising purposes, and our prices on our clothes are absolutely the lowest in Boston for the great values we offer.

See our model suits, ready to put on and wear—these suits were made during the dull season to keep the tailors employed—the prices on these are ridiculously low—we have your size—a large selection to choose from..... $12.50 AND UP

We are specializing on blue serges this week—we make a special offer of the famous W. & H. blue serge; it is an all-the-year-round weight, guaranteed fast color—woven from double and twisted worsted; will hold its shape as long as you wear it; regular $22.50 value; special..... MADE TO MEASURE $15.50

And a Balmacaan Coat FREE

Other Goods $20 $22.50, $25

Thousands of Other Styles to Select From

TOM WILSON, Ltd. 169 America's Greatest Clothiers Washington St., BOSTON

BINGHAMTON SYRACUSE BANGOR BOSTON

OPEN EVENINGS

Boston Brockton Beverly Hyde Park Lynn Worcester Providence

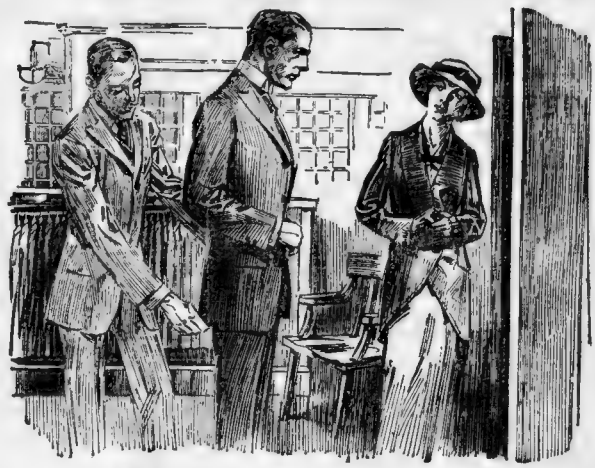

Kennedy Special Hats $1.95

Kennedy X-L-O Hats $3.00

Kennedy Special Shoes $3.50 to $5

Ralston Shoes $4 to $5

When You try on a Suit at this Live Store

It is first of all taken from its individual hanger in the dust-proof, crystal-glass case. Even our lowest priced garments are too choice to be stacked on tables. You are assisted into it by a courteous salesman whose duty it is to show the entire stock as cheerfully as a single garment.

He should know, without too much experimenting, which of the score of models here will best suit your figure, and he has positive instructions not to sell you any garment that is not right in every detail of style and fit.

You do not need to be a clothing expert when you buy here. You are not called upon to choose between the good and the near good. You decide on the price and the pattern. We guarantee quality, service and satisfaction.

It is just as much our duty to give you the right style, right model and right fit as it is to give you the right change. And because of our greater value giving, you'll find buying here just as profitable as it is safe and pleasant.

Tell the salesman you'd like to try on some of the men's and young men's models in

Kuppenheimer Suits

And when you step to the triple mirror, there's nothing transitory about the clean-cut, graceful lines of the reflection you see there, for Kuppenheimer Clothes retain their good shape and good looks to the very last day of wear. There are no better clothes at any price.

$18 $20 $22.50 $25 to $35

Other Suits The finest product of a dozen or fifteen good makers, every garment all wool, correct in style and tailored on honor. The ordinary store must ask for such suits $3 to $5 more than our low rent, spot cash prices of **$12.50, $15 and Up**

12,000 Shirts In every new style, including Panama Reps, seen at $1.50 elsewhere; sizes 13½ to 18. **95c**

600 Pajamas In four colors, large and roomy, pearl buttons, silk loops; the kind that's $1.50 everywhere else. **$1.15**

Neckwear Hundreds of new designs confined to us. Heavy lustrous silks that look like $1, but sell at **45c**

Boys' Blue Serge Suits Here's a special value in fancy models in either a fine or a heavy serge—almost boyproof—at **$6.50**

Other striking values are those at $5 and at $8.50. Blue Serge prices range to **$10.50**

Open Saturday Evenings

Kennedy's

Summer and Hawley Streets

New England's Largest, Livest, Leading Men's Store

EAGAN AND ALBERTS MEET IN FEATURE BOUT TONIGHT AT NEW NEPTUNE A. C.

BOSTON AMERICAN SPORTING NEWS

CHAMPION RITCHIE TELLS HOW HE GOT FIRST BOUT AGAINST AD WOLGAST

ALBERTS MEETS EAGAN IN BOUT THIS EVENING

By JACK CONWAY.

JOE EAGAN, South Boston's clever welterweight, will have to fight at a merry clip in order to hold his own with Johnny "Kid" Alberts of Dartmouth street, come to scrap Eagan has ... within the hoop ... past six months ... such husky performers as Young Jasper, Johnny ... and Dave Deshler.

The Peninsular boxer fought Deshler before the University club in Cambridge last Monday night and completely ... his opponent. In Alberts, however, he will meet one of the ... welterweight gloves ... in a long time.

Alberts is a busy young man in the ... the past year and the defeats ... handed him have been few ... between. He is a fair ... is blessed with a knockout ... either hand, as he proved ... he stopped Phil Cross ... brother of Lynn Leach Cross. Phil ... looming to be the ... champion before he was knocked out by Alberts.

THRIFT. preliminary bouts have been arranged ... Teddy Murphy of the West ... will clash with Jerry Leonard of ... Both fighters are ... final contest ... spirited tussle is looked for. ... boys are both ... Saturday ... Ida Kaufman, two ... hits from the West End, will exchange ... with Joe Bailey who ... that he can ... decide in favor of New York. These two ambitious youths ... it's 10-pounds. The opening whirl will ... brace together Tom Burris of the ... city of Cambridge and "Young" Ketchel who asserts ... loud tone that he comes from Butte, Montana. ... but we have an idea that it has ... to be that ... Mr. Ketchell swapped stories with the boys at the corner ... grocery store. The Venture Club has opened an office at Room 311, 7 Water street.

THE enterprising speculators, who ... risk a little ... money on boxing matches, have made ... Freddy Welsh ... 6 to 5 favorite over Leach Cross for their ... round bout, which will be staged on the coast next Tuesday. ... figure that Welsh's ability as a ... will enable him to outpoint the New Yorker, ... upon his ability in order to win by ... decision.

On paper ... should defeat Cross. ... Welsh ... is a lightweight ... know ... is a better boxer than ... consequently if the Englishman ... to ... as he ... Manager Kearns ... would win the ... Welsh ... land one of ... Cross ... we shall ... English champion to ...

EDDIE MURPHY today started to ... for his ... with ... Murphy ... will be decided ... A. C. of Cambridge ... week from ... was originally booked for Monday ... but was put over until ... latter part of the week by the rectors of the club.

THE Neptune A. C. has been holding its show on Friday evenings ... before it would seem as though ... promoters would not be ... the same evening for ... Contests have never been known to mix the glove game.

THE Atlas A. A. will continue to stage ... at the Arena until ... the matchmaker of the ... has several ... view and Rutie lovers will ... to talk about during the next few months.

Boxing Results.

At ... Robideau of ... decisively defeated ... of Rockport, N. Y., in a ...

... Benny Ford ... Kid Murphy ... to Benny himself. ... Bedford and ... Kennedy fought a ...

At ... Young ... Jack Morgan ... Archester ... Both of ... Adams ... won the ... from Joe ... in Turners Falls. ... the semi-final ... Pitts Green of ... Bridgeport ... Lloyd of ... in the ... fast rounds. ... the ... Billy O'Brien of ... Martin of ... fought eight rounds to ... draw.

At ... the police prevented ... Kid Kelly from ... boxing ... the Colonial ... the ... had dissolved ... police ... orders on the ... of the ...

At ... Billy Bennett ... alleged ... made such a ... that ... Referee Ryan ... at the ... crowd ... for just long before the sixth round ended.

Cheney, Pierce and Archer to Remain

CHICAGO, April 24.—Three ... of the Chicago ... are reported to be ... jumping to the Federal ... announced after a ... with President Thomas that they would ... with the team. They were Cheney, Pierce and Archer.

BRINGING UP FATHER (IN ITALY)

By M'MANUS

RITCHIE TELLS HOW HE GOT FIRST WOLGAST GO

BY WILLIE RITCHIE—NO. 12.

It was a busy time for me during my first visit East. They kept me on the job all the time and I had seven fights in seven weeks, which I considered pretty good for a boy away from home for the first time and just taking a chance. But at last the old homesick feeling began to creep over me. I wanted to get back among my folks and friends, and at last I decided to pack my things and return to San Francisco.

For the first time in my life I really felt independent, for I had $3,500 in the bank, and figured I would not have to worry for a while, no matter what happened. Still, I was ambitious and wanted more.

But the game was really dead in San Francisco then, and I was unable to get a decent fight. I just laid around, for I did not care to go back to the four-rounders, because I believed that my Eastern experience ought to put me in line for some better matches and I passed up several good offers.

Finally I got the idea of seeing Wolgast, who was doing a theatrical turn here. I had heard he was getting himself ready to try himself out in a short bout, and I felt that I had just as much license as any of them to get on with the champion.

Ritchie Goes After First Wolgast Match.

"Will you give me the first chance when you decide to get back in the game, Ad?" I asked. "You can name your terms."

"All right, Kid," said Wolgast, "but I am sorry that you have not got a reputation, for I will tear right after you."

"That's all right; you can tear as hard as you like. I have been up against some pretty tough ones lately," I retorted.

A couple of the Pittsburgh promoters wanted to stage the affair, and I went to see Wolgast about it, but he said he preferred to box in San Francisco, although he was not for them. He again promised me that I would let me in on the first chance for him.

Wolgast went south and returned a couple of weeks later. He told me that he would be glad to ... a four-round ... and suggested that Jack ... would be the ... to handle the match, with Jack Welsh as referee.

I went to Coffroth and put up the proposition to him. He seemed to like the idea, although he ... handled a four-round ... We did not have any trouble reaching an agreement, for I was aching to fight for practically ... just to get a chance to ... and I could do against a champion. Wolgast was to get practically everything that he asked for, which was fair enough then.

Match Is Closed by Coffroth for May 11.

We decided to fight May 11, and I had a couple of weeks in which to train, and, believe me, I sure did work hard. This is where I had a good edge on the champion. He felt sure that I would be an easy mark, and he did not ... much work as I did. ... that was his ... Wolgast always ... a ... and ... I ... were ... Jack ... Coffroth ... were ... at ... Wolgast ... a fast ... I ... were ... at ... but ... fight. However ... was ... show up certainly ... for a ... I ... for nothing than they ever ... before.

Well, Wolgast tore right after me when the bell rang, and I guess I was in for a ... of ... swinging and rushing and I stepped ... a hard wallop. The crowd cheered, for they thought that the champ was back in form after his ... operation.

But I just stood up there and ... him. I guess he ... a little ... and in the first round ... for he was the aggressor, and kept right on top of me all the time and I could not get set. We stumbled over each other in the second round and I helped the champion up.

We were fighting like mad every inch of the way, and the fans were on their feet cheering all the time.

Willie Is Dropped for Count of Nine.

He caught me a ... swing ... I ... to ... and ... I ... for ... He ... that ... was the hardest blow I ever received. But ... I was not dazed nor ... I took the count of ... and the time was ... I would stay when I got to my ... and ... at me.

Finally I got up and went into a clinch. He tried hard to put me down again, but I was strong and fought right back. We were slamming away ... when ... the ... rang. ... was ... the ... Boston ... I ... right ... I ... feet. Confidence again helped me.

He tired in the last round and I finished strong. I think that I had a good ... and was entitled to a decision. ... was a ... of ... the ... of ... at Wolgast had a ... I ... did not ... at my reputation had ... Base then.

LIPTON SAYS SHAMROCK IS NOT A BEAUTY

Special Cable to Boston American.

LONDON, April 24.—Sir Thomas Lipton, who has just returned after a four months' absence abroad, during which he visited Ceylon, went today to Nicholson's shipbuilding yard, at Gosport, where the Shamrock IV. is being built, and after inspecting the challenger came to London.

In a talk with the Boston AMERICAN correspondent, Sir Thomas was asked if the new challenger pleased him.

"Pleased is not the word," he replied, "I am more than pleased. Before her keel was laid I said she would be a wonderful boat, I now say when Shamrock IV. is launched next month she will be acknowledged as the most wonderful type ever sent out from any yard in Europe

HAS NOVEL FEATURES.

She has features which never have been introduced in any boat afloat. She is neither a copy nor an imitation; she is just Shamrock IV.—a new type and design up herself.

"I do not think her appearance when completed will get her a prize at a beauty show. All my previous boats would certainly have won everything at a beauty show, but they paid ... in ... Now ... shamrock IV. will look rough, but unless I am much mistaken, she will prove to be the best pilot that ever crossed the Atlantic in showing the way to the finishing line.

"I am sure my American friends will say ... when they see her that she is a ...

CUP IS PRODIGAL SON.

"The ... has been a bit of a prodigal son and will get a prodigal son's welcome if it comes back to its native waters, and even though we might only keep it here a few months it would prove to be a tonic for the sport of yachting on this side of the Atlantic.

"My ... boat, on account of some special ... not arriving according to contract, the time of launching ... was ... until the middle of May.

"My present shamrock, which won so many races in British and German waters, will be ... May 10. Trial ... between the two and the old ... will ... to ... the point and at Torquay. ... collier should ... Aug. 20 to sail for Boston about July ...

"I anticipate that my good friends of the New York Yacht Club will put no difficulties in the way of a reasonable interpretation of the towing clause.

"My crews are all ready for both boats. I will have a number of men who have sailed with me for the last fourteen years, and you may be sure they are the ... of British talent. The Shamrock IV. will be painted in my color, emerald green.

"The famous firm of Reinew's have made special suits of ... which for beauty and workmanship cannot be beaten.

"Sir ... and Mike, my two Irish terriers, are getting their sealegs. Jacko, the baboon mascot brought by Sir ... from Africa, is ... practicing to take a turn at the wheel.

"Everything is ready and, quite seriously, I never before felt so confident that I have the chance of a lifetime to lift that cup."

BOSTON SCHOOL MEET WILL BE HELD IN JUNE

The sixth annual outdoor meet of the Boston High School Track and Field League will be held at Wood Island Park on Tuesday, June 2, and Thursday, June 4. All jumps, hurdles and shotputs will take place on June 2, while the dashes, runs and relays will be staged on June 4.

The events, record-holders and their performances are as follows.

JUNIOR CLASS.

(Boys under 16½ lbs. in height and under 16 years of age.)

Event, Holder of Record and Record.
Flying start dash—F. H. Greenberg, E. B. '13, 11 sec.
Running high jump—D. W. S. Isled, P. L. S. '12, 4ft. ...
Standing high jump—G. F. Jones, H. S. C. '13, 3ft. 11 3-4in.
Running broad jump—D. W. S. Isled, P. L. S. '12, 4ft. ...
Standing broad jump—P. Rolnick, H. S. C. '13, 9ft. 6 1-2in.
Running broad jump—P. Mosakis, P. L. S. '12, 16ft. 3 ...
Standing ... and—W. F. Hayes, D. H. S. '12, 4ft. 2 ...
Relay ... ...
Half ... ...
880 ... ...

INTERMEDIATE CLASS.

(All boys not ... ...

BOSTON JOHNSON BLANKS WASHINGTON JOHNSON IN SOX-SENATORS BATTLE

BOSTON AMERICAN SPORTING NEWS

BRAVES' SECOND BATTLE WITH DODGERS TODAY A FIGHT FOR HIGH STANDING

SILK HAT HARRY'S DIVORCE SUIT

By Tad

Copyright 1914 by International News Service

INDOOR SPORTS

LISTEN RUTH THIS IS SOME FEED PALACE - QUIET, NEAT AND CLASSY
I HAVE BRAIDED PIGS FEET, CHICKEN LIVER, OR TONGUE SPARE RIBS, —
YOU DON'T KNOW HOW MUCH THAT MEANS TO ME

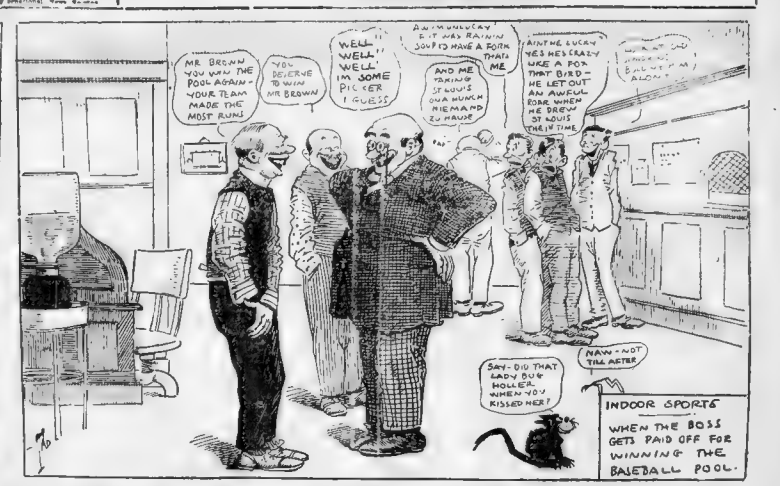
MR. BROWN YOU WIN THE POOL AGAIN - YOUR TEAM MADE THE MOST RUNS
YOU DESERVE TO WIN MR BROWN
WELL WELL WELL IM SOME PICKER I GUESS
AIN'T ME LUCKY YES ME'S CRAZY LIKE A FOX THAT BIRD - ME LET OUT AN AWFUL ROAR WHEN ME DREW ST LOUIS THEN TIME
SAY - DID THAT LADY BUG HOLLER WHEN YOU KISSED HER?
NAW - NOT THIS ACTER
INDOOR SPORTS WHEN THE BOSS GETS PAID OFF FOR WINNING THE BALEBALL POOL.

RED SOX SQUAD OUT TO REPEAT VICTORY TODAY

WASHINGTON, D. C., April 24—The Washington "Fans" are handing bouquets to Manager Carrigan today. Over Du Bed for the victory yesterday when Rank Johnson, the Boston recruit, outpitched the "Peerless Walter," and incidentally turned in the wise boys in the stands, who "Goped" it out that Carrigan sent the Texas Kid in to try him out, only that and nothing more.

Johnson's victory is all the more remarkable as Griffith and his men threw all their strength into the game on account of it being the local rural, and everybody pulled to win. It was simply a case of "You raise Johnson," looking at it from the rooters' as well as the winners' end of the battle.

Today is another day, however, and both men promise to put up the greatest game of the year. Manager Griffith said today that he would work Jim Shaw today against the Red Sox, while Manager Carrigan says he has not yet decided whether Boehling at the last minute or will go without saying, that the Red Sox star southpaw will be there when the bell rings.

Barry, third base was much better this morning and looked none the worse for the struggle with a bad stomach. Manager Carrigan said he wouldn't allow Gardner to go in unless he was perfectly well, as he was satisfied Janvrin can fill the bill entirely to-day.

The attendance yesterday was something of a surprise, as it was thought the park would be jammed. A big bunch of tickets was sent down to Richmond, as it was thought many rooters of the club would come up, but, at the last minute, something like 5,000 tickets were left unsold.

All the officials around the White House and departments were holding down their jobs for fair yesterday on account of the Mexican trouble and President Miner had to journey over to the capitol and persuade Speaker Clark to come out and toss the first ball to Walter Johnson.

President Miner is a stickler for official christening of the opening game in Washington, and when he found Secretary Wooten out of the running, on account of his long absence, he had a good substitute.

INTERNATIONAL LEAGUE. AT PROVIDENCE.

	R.	H.	E.
Providence	4	10	1
Toronto	1	2	4

Batteries—Adkins, Mays, Bailey and Hannon; Johnson, Gaw, Herbert, Rogge and Kelly.

AT NEWARK.

	R.	H.	E.
Newark	2	9	1
Rochester	1	3	3

Batteries—Scott and Hemmer; Ford and Williams.

AT JERSEY CITY.

	R.	H.	E.
Jersey City	3	10	4
Montreal	2	6	0

Batteries — Dale and Howley; Thompson and Yde.

AT BALTIMORE.

	R.	H.	E.
Buffalo	5	16	1
Baltimore	3	8	3

Batteries—Reidy and Krichell; Cottrell, Jarmann and Lalonge.

COLLEGE GAMES. AT WASHINGTON.

	R.	H.	E.
Harvard	0	6	1
Georgetown	0	5	1

Batteries—Hitchcock and Wakeman; Kelly, Tyrum and Lynch.

AT HANOVER.

	R.	H.	E.
Dartmouth	4	11	1
Amherst	0	7	2

Batteries—Parratt and Keddie; Reeves and Cawley.

AT WORCESTER.

	R.	H.	E.
Worcester	7	12	1
Holy Cross	2	5	8

Batteries—Vandyke and Stewart; Denahan; Paulson and Woodman.

BASE BALL CARD TO-DAY

AMERICAN LEAGUE.

Per Cent if Per Cent. if Average

Teams.	They Win	They Lose	Today	Pitchers
Boston	[illegible]	[illegible]	421	Collins or Foster
At Washington	625	375	571	Boehling or Shaw
New York	714	571	667	Caldwell or Keating
At Philadelphia	429	286	333	Bender or Lapp
Chicago	500	500	778	Scott or Walsh
At Cleveland	250	125	111	Kahler or Gregg
Detroit	778	667	750	Hall or Covaleskie
At St. Louis	444	333	375	Boy, carpenter or James

NATIONAL LEAGUE.

Per Cent. if Per Cent. if Average

Teams.	They Win	They Lose	Today	Pitchers
Brooklyn	667	500	667	Allen or Aitchinson
At Boston	875	625	875	James or Perdue
Philadelphia	714	571	667	Mamaux or Oeschger
At New York	500	333	444	Marquard or Mathewson
St. Louis	444	333	375	Perritt or Steele
At Pittsburgh	333	125	333	Cunningham or Harmon
Cincinnati	375	250	286	Ames or Rowan
At Chicago	500	375	600	Vaughan or Stack

RESULTS OF ALL THE GAMES BASEBALL STANDINGS GAMES TODAY

AMERICAN LEAGUE.

	Won.	Lost	P.C.
Chicago	7	2	.778
Detroit	6	2	.750
New York	4	2	.667
Washington	3	2	.571
BOSTON	3	4	.429
St. Louis	2	4	.375
Philadelphia	2	4	.333
Cleveland	1	8	.111

Games Today.

Boston at Washington
New York at Philadelphia.
Detroit at St. Louis.
Chicago at Cleveland.

Yesterday's Results.

At Washington Boston 5, Washington 0

At Philadelphia—New York 5, Philadelphia 3.

At St. Louis—Detroit 3, St. Louis 1.

At Cleveland — Cleveland 4, Chicago, 1

INTERNATIONAL LEAGUE.

	Won.	Lost	P.C.
Newark	2	0	1.000
Providence	2	1	.667
Jersey City	2	1	.667
Baltimore	2	1	.667
Toronto	1	2	.333
Montreal	1	2	.333
Buffalo	0	2	.000
Rochester	0	2	.000

Games Today.

Toronto at Providence
Buffalo at Baltimore
Rochester at Newark
Montreal at Jersey City

Yesterday's Results.

At Providence—Providence 12, Toronto 11

At Jersey City—Montreal 8, Jersey City 3

At Newark—Newark 2, Rochester 1

At Baltimore—Buffalo 5, Baltimore 3.

AMERICAN LEAGUE. AT CLEVELAND.

	R.	H.	E.
Cleveland	0	1	0
Chicago	2	6	1

Batteries—Mitchell and Carisch, Cicotte and Schalk

AT PHILADELPHIA.

	R.	H.	E.
New York	5	6	0
Philadelphia	3	6	1

Batteries—Cole, Schults and Sweney; Bush and Schang.

AT ST. LOUIS.

	R.	H.	E.
Detroit	3	5	1
St. Louis	1	7	1

Batteries—Main and Stanage; Taylor, Wellman and Severeid

SOUTHERN ASSOCIATION.

Nashville 1, Memphis 0.
Birmingham 7, Montgomery 2.
Chattanooga 5, Atlanta 1.
Mobile 5, New Orleans 2 (called in the fourth, darkness).

NATIONAL LEAGUE.

	Won.	Lost	P.C.
Pittsburgh	7	1	.875
Philadelphia	4	2	.667
Brooklyn	4	2	.667
Chicago	3	4	.429
New York	2	4	.375
St. Louis	2	4	.375
BOSTON	2	4	.333
Cincinnati	1	5	.286

Games Today.

Brooklyn at Boston
Philadelphia at New York
Cincinnati at [illegible]
St. Louis at Pittsburgh

Yesterday's Results.

At Boston—Boston 9, Brooklyn 1.

At New York—New York 12 Philadelphia 4

At Chicago—Chicago [illegible] Cincinnati 1

At Pittsburgh—Pittsburgh 6, St. Louis 1.

FEDERAL LEAGUE.

	Won.	Lost	P.C.
[illegible]	[illegible]	[illegible]	.875
Baltimore	[illegible]	[illegible]	.667
Buffalo	[illegible]	[illegible]	.600
Brooklyn	[illegible]	[illegible]	.400
Indianapolis	[illegible]	[illegible]	.375
Kansas City	[illegible]	[illegible]	.375
Chicago	[illegible]	[illegible]	.250
Pittsburgh	[illegible]	[illegible]	.250

Games Today.

Brooklyn at Pittsburgh
Buffalo at Baltimore.

Yesterday's Results.

At Pittsburgh—[illegible] Brooklyn 5

At Baltimore [illegible] Buffalo 2

At Chicago—Chicago 9, Kansas City 1

At Indianapolis—St. Louis 3, Indianapolis 0

NATIONAL LEAGUE. AT CHICAGO.

	R.	H.	E.
Chicago	0	1	1
Cincinnati	0	6	1

Batteries—Lavender, Archer, Ingersoll, Douglass and [illegible]

AT PITTSBURGH.

	R.	H.	E.
Pittsburgh	6	9	2
St. Louis	1	6	1

Batteries—Adams and Gibson, Hageman and Snyder

AT NEW YORK.

	R.	H.	E.
New York	12	11	2
Philadelphia	4	7	3

Batteries—Schupp, Toreau and McLean; Jones, Mayer and Killifer.

AMERICAN ASSOCIATION.

Louisville 3, Indianapolis 0.
Cleveland 5, Columbus 4.
Kansas City 6, Minneapolis 5.
St. Paul 6, Milwaukee 0.

BRAVES AFTER SECOND GAME WITH DODGERS

With the opening home game of the season against Brooklyn carefully tucked away the two old rivals come together again this afternoon at the Wallpole street grounds and a hard fast battle is looked for as both Manager Stallings of the Braves and Robinson of the Dodgers declare they will win.

The playing of the Braves was a pleasant surprise to the great outpouring of fans who faced the arctic winds to welcome their favorites home and some record crowds are looked for when the weather gets a bit warmer.

Stallings, as well as the rest of the men, are more than pleased that they have again escaped the cellar position and they all predict that the Braves will continue to climb until they are at the very top of the pile.

The Dodgers never had a chance after the first inning of yesterday's game, when they scored their lone tally against the total of nine for the Braves.

President Gaffney, with Mrs. Gaffney and their daughter, occupied a box next to Tyler's family from Derry, N. H., was on hand, and, of course, all the thirty-third degree fans of Boston, including Uncle Bill Cahill of East Boston.

The parade to the flagpole by the players differed from the old-time march. The players sauntered down the centre field by two and threes then they spread out fan shape while the news men and moving picture operators performed their stunts.

After that the flag was raised as per schedule and then the players marched back to initial stations.

Just before the game Manager Stallings walked from the runway under the grandstand to the Boston bench and as he entered the dugout he was loudly cheered by the "fans" on the first base bleachers.

Just before play the players of both teams gathered about the plate and witnessed the presentation to Manager Stallings of a cluster diamond pin, the gift of the Boston players.

FEDERAL LEAGUE. AT PITSBURGH.

	R.	H.	E.
Brooklyn	2	9	1
Pittsburgh	1	2	0

Batteries—Marion, Chappelle, Lafitte and Owen, Barger and Berry.

AT INDIANAPOLIS.

	R.	H.	E.
St. Louis	3	9	0
Indianapolis	0	5	2

Batteries—Keupper and Hartley; Falkenberg and Texter.

AT BALTIMORE.

	R.	H.	E.
Baltimore	2	8	2
Buffalo	0	3	4

Batteries—Wilhelm and Jacklitsch; Moore, Krapp and Blair.

AT CHICAGO.

	R.	H.	E.
Chicago	9	15	2
Kansas C.	1	5	2

OTHER GAMES. AT WALTHAM.

	R.	H.	E.
Waltham	6	14	3
Commerce	1	7	10

Batteries—Fagan, Honeycutt and Wooster; Keary, Feinburg and Wentstock

AT SALEM.

Salem	14	14	5
[illegible]	12	11	9

Batteries—J. Flynn, T. Flynn, Endicott and Murphy; Rogers, Borden and Vose.

AT DORCHESTER.

Dorchester	11	14	4
M.I.T.A.	12	11	0

Batteries — Lynn, Goodwin and Twitchell, Smart, Lovejoy and Miller

AT BROOKLINE.

Brookline	6	8	2
Tech	4	4	4

Batteries — Arthur and Kelley; Simpson, Kady and Kendall.

GEORGE E. PHAIR SAYS:

THE KING PIN.

He little cares for contracts or for courts,
For lawyers, judges, juries or their fees,
And yet he puts a crimp in outdoor sports
And tells the loyal folk to go to grass,
He little cares if baseball magnates raise,
He walks upon the feelings of the fan,
You simply cannot make that guy Schlagle—
Yagotta hand it to the Weather man.

The Feds are not to be blamed for the latest eruption in Doolin's camp. It was blown up from inside.

If those magnates start many more lawsuits it may be necessary to run them in double headers.

"Ritchie," says Harry Foley, "is solid bone and muscle." It would be easier to believe them cruel words if he had said them about Knockemout Brown.

BY ANY OLD MAGNATE.

I watch the crowd on opening day
And shed a bitter tear,
For though it's a grand display
It comes but once a year.

The difference between Charlie [illegible] and Charlie Murphy is that while Thomas has nothing to say he says nothing.

Not once at the box score of the first game in the Federal League recently was the fact that Swan is playing first base for Baltimore.

We have a suspicion that a dog compelled to compete in that 412-mile race in Alaska leads a dog's life.

It's hard to close the race in the American League this season. For instance, if we can tell which team will finish next to the Athletics.

[illegible] against the women bowlers. [illegible] ready to believe that Sykes [illegible] could whip a dozen of them with one hand tied behind her.

Colonel Hedges threatens to put an end to gambling on the Browns, but why should anybody gamble on the Browns?

TELL IT TO SWEENEY.

"There is no money in the game,"
He says without a blush of shame,
I'm late from Baltimore
And considerably hard to locate.
"Attendance, 30,000."

OTHER GAMES.

At Springfield—Troy 10, Springfield 8.
At New Haven—Yale 7, New Haven 4.
At Lewiston, Me.—Bates 7, Lewiston 3, called at the end of the ninth inning because of cold weather.
At New York—Fordham 24, New York University 3.
At Hamilton, N. Y.—Colgate 9, Lafayette 3.

Try Alloys ALE "Tell by the Taste"

SEVEN YANKEE STARS IN GOLD CUP GOLF PLAY

LONDON, April 24—The United States will be strongly represented in the thirty-six-hole stroke competition for the golf illustrated gold cup which will be held at Sunningdale on April 30.

There is a gamificent entry list of 123, which includes seven Americans —Francis Ouimet, Jerome D. Travers, Fred Herreshoff, A. G. Lockwood, Fraser Hale, Harold Weber and F. W. Haslee.

Other well-known players entered for the competition, which will be one of the greatest ever held among amateurs, include H. H. Hilton, the British amateur champion; Lord Francis Hope, champion of France, and Ivor Whitton, the Australian champion.

OUIMET TO PLAY HILTON.

Ouimet has been drawn to play with Hilton and Travers with Herreshoff.

Travers is playing wonderful game just now. In the spring open championship he will be well nigh impossible for Travers to be beaten in the amateur championship at Sandwich next month.

Travers and Herreshoff went to the Walton Heath course yesterday and, with James Braid, played their last [illegible] hall. The [illegible] Braid went out in 38 and was home in 36.

Travers was [illegible]. He took 3, for eight [illegible] and found. At the last [illegible] into a bunker [illegible] the green.

After failing to get out in two shots he picked up, Herreshoff did not keep the score.

BRAID PLAYED WINNING GAME.

A [illegible] and Braid was played in the afternoon and [illegible] Travers [illegible] up and to herreshoff four [illegible] Braid then beat the [illegible] at the 9th to 1up and the [illegible] three up and two to play.

[illegible] toward the Travers [illegible] will not shift [illegible] and that [illegible] himself to the Sandwich course [illegible] earlier dangerous [illegible] for the championship.

World Record Made with Cue by Hoppe

NEW YORK, April 24 — Willie Hoppe, the world's billiard champion, established a new world [illegible] 300 in his match [illegible] Schaefer in the 14.1 [illegible] tournament for the world's championship at this new style of [illegible] His run is within four points of the world's record of 502 at the less difficult game of 18.2 balk line.

Calvin Demarest of Chicago outplayed the Japanese expert, Yamada, winning in twenty-eight innings 400 to 156.

STANDISH

A New ARROW COLLAR 2 for 25¢
Cluett Peabody & Co. Inc. Makers

Bush and Johnson Families Have Busy Day in Baseball

BUSH FAMILY.

LESLIE BUSH, of the Athletics, pitched an odd game against New York in Philadelphia, fanning seven batsmen, but giving nine bases on balls. He also led both teams at bat, cracking out two doubles and a single.

• • •

OWEN BUSH, at short for Detroit, was the fielding sensation of the game with St. Louis, his stops and throws getting off runners at every critical juncture. Bush accepted eleven chances without an error. He figured in two double plays, scored a run and was hit by Weiman, the St. Louis pitcher.

• • •

THE JOHNSONS.

WALTER JOHNSON, Washington's [illegible] pitcher, remained undefeated for the first [illegible] season and well beaten at that.

• • •

BAN JOHNSON spent the day at a cricket in St. Louis.

• • •

GEORGE H. JOHNSON, late of the [illegible] Athletics, returned by court order from playing with the Kansas City Federals.

• • •

TORONTO JOHNSON, swatted for [illegible] hits and a beating by Providence.

RANKIN JOHNSON, Red Sox recruit, pitched [illegible] game over Washington [illegible] the great Walter Johnson.

Line-Up of English Polo Team Selected

LONDON, April 24—Lord Wimborne, who is organizing the British polo team for the International Cup games at Meadowbrook, New York, has selected the following line-up: No. 1, Major F. W. Barrett, Fifteenth Hussars, 7 Major B. H. H. Matthews [illegible] Second Dragoon Guards; No. 3, Captain Vivian N. Lockett, Seventh Lancers, back, Major C. F. Hunter, Fourth Dragoon Guards, reserve, Captain H. A. Tomkinson, Royal Dragoons.

The players will have practice games in London with a team headed by Walter Buckmaster and supported by Bevond Grenfell, [illegible] Lord Woolavington [illegible] and on the Miami, [illegible] Meadowbrook on May 30. The players [illegible] week later.

INSIDE EVERY BOTTLE OF BERRY'S DIAMOND WEDDING IS PERFECTION IN WHISKEY

C. BERRY & CO. 64-68 Leverett St. Boston

POLICE LEAGUE TO START ITS SEASON MAY 12

The schedule of the Metropolitan Police Baseball League was announced today. The opening games will be played on May 12, and some red-hot contests are expected. The [illegible] will close on July 14, and by that time each team on the circuit [illegible] The schedule.

Tuesday, May 12 Cambridge at Chelsea [illegible] at Revere Beach at Metropolitan Park [illegible] at Lawson Lowell at Lawson Revere at Revere

Tuesday May 19—Revere at Park at Cambridge Newton at Revere Chelsea at Quincy [illegible] at Somerville Lowell at Lawson

Tuesday, May 26 Newton at Chelsea, Revere at Cambridge, Medford at Park at Quincy [illegible] at Somerville Everett at Lowell, Lynn at Revere

Tuesday, June 2 Cambridge at Weston, Revere at Somerville Park at Quincy [illegible] at Somerville Everett at Lowell, Lynn at Revere

Tuesday, June 9 Cambridge at Quincy, Chelsea at Lawson Park at Somerville [illegible] at Lowell Revere at Lynn Medford at Newton Everett at Somerville

Tuesday, June 16 Somerville at Revere Lowell at Lynn Quincy at Medford Cambridge at Lawson Park at Chelsea Newton at Everett

Tuesday, June 23 Somerville at Revere Lowell at Lynn Quincy at Medford Cambridge at Lawson Park at Chelsea Newton at Everett

Tuesday, June 30 Somerville at Revere Lowell at Lynn Quincy at Medford Cambridge at Lawson Park at Chelsea Newton at Everett

Tuesday, July 7 Somerville at Revere Lowell at Lynn Quincy at Medford Cambridge at Lawson Park at Chelsea Newton at Everett

Tuesday, July 14 Somerville at Revere Lowell at Lynn Quincy at Medford Cambridge at Lawson Park at Chelsea Newton at Everett

A Hit!

WAITT & BOND BLACKSTONE

10 CENT CIGAR MILD HAVANA FILLER

Krazy Kat

Copyright, 1914, by International News Service

Ready for a Music Lesson

But you can't guess the birthday present they bought Ashur. "Polly" puts it on view tomorrow.

THE DINGLEBAT FAMILY

Copyright, 1914, by International News Service

Honestly. We Think Mr. D. Fully Deserved It; Don't You?

I TELL YOU MIN THE STYLES OP DRESSES THE WOMEN WEAR TO-DAY IS A OUT-RAGE.
OUTRAGE, OUTRAGE SAY YOU, HOW'S C. THAT, OUTRAGE?
WHY DOR-GUNNY !! - I STOOD ON THE CURB TO-DAY FOR FULLY TWO HOURS, AND SIXTY MINUTES, AND I WAS WATCHING THE LADIES GETTING ON THE CARS AND BOYS OF THEM HAFTA PULL THEIR DRESSES WAY UP TO THEIR KNEES TO GET ABOARD
DID YOU NOTICE HOW ESPECIALLY HARD IT WAS ON THE LADIES OF MY WEIGHT, MY BOLO DOWN?
I DUNNO ABOUT THEM KIND, I WAS AT PAYING MUCH ATTENTION TO THEM —
1-2-3-4 5-6-7-8 9- AND OUT —
FATE

JERRY ON THE JOB

Copyright, 1914, by International News Service

The Boss Should Say Yes to This Request

YEES THE POOR KID WANTS TO GO TO THE BALL GAME BUT HE HASN'T THE NERVE TO ASK THE BOSS— ONE LOOK AT THIS CHATTER MACHINE GIVES HIM THE BIG IDEA-
SUDDEN HALT IN THE CHATTER
HOWDO JER.
SKAWK SKAWK— HELLO MR. FIPP—
WHO THE—
SKQX—HELLO MR. FIPP— THIS IS JERRY TALKING— I WANNA KNOW IF MAYBE I COULD GET OFF THIS AFTERNOON—UH— PLEASE—XX WUX
HEY JER C'MERE
PRIVATE

ABIE THE AGENT

Copyright, 1914, by International News Service

He Simply Wouldn't Stand for Sparkbaum's Jibes

I GUESS MINE ENEMY, BENNY SPARKBAUM OF THE 1914 "COLLAPSIBLE" BURIED THE HATCHICK. I'M INVITED UP BY HIS HOUSE FOR SUPPER TIME. NOW THAT HE IS BY ME A FRIEND AGAIN, HE WON'T HURT BY ME MY "COMPLEX" LINE.
HELLO SPARKBAUM
HELLO, ABE, I INVITED YOU BECAUSE I THOUGHT YOU HAVE NO WHERE ELSE TO GO!
SIT IN THIS SWELL MORRIS CHAIR OF MINE, ABE — I SEE YOU TOOK IT ANYWAY!
I'LL MAKE THE LIMIT SMALL. YOU NEED THE MONEY, YOU KNOW ABE
COME IN THE DINING ROOM, ABE. SUPPER WILL BE READY SOON. TAKE YOUR TIME— THIS IS NO QUICK LUNCH PLACE!
YOU KNOW, ABE, I HEARD THAT A MAN BOUGHT ONE OF YOUR 1914 "COMPLEXES" AND WENT CRAZY!
I'M INSULTED, SPARKBAUM AND I'LL LEAVE RIGHT AFTER SUPPER!

POLLY AND HER PALS

Copyright, 1914, by International News Service

And Then She Piped the Cat

HEE! HE! HA! HA! HO! HO!
DONT YUH LET HER GIT YER GOAT ASHUR. POLLY DONT KNOW EVERYTHING SHE DONT!
SHE CONTENDS THAT A FULL-GROWED MUSTACHE DONT SIGNIFY NUTHIN' WHILE I ARGUES THAT ITS EXCLUSIVELY A MANLY ACCOMPLISHMENT!
WHY CERTAINLY!
ER-AH-THAT IS TSAY-AH-
WITH POSSIBLY A FEW EXCEPTIONS
WHADDYE MEAN WITH POSSIBLY A FEW EXCEPTIONS?
EXCUSE ME, ASHUR, I GOTTA HELP AUNT SUSIE DO THE DISHES!

US BOYS

Registered United States Patent Office

Skinny's Description Was Too Graphic for Sarah

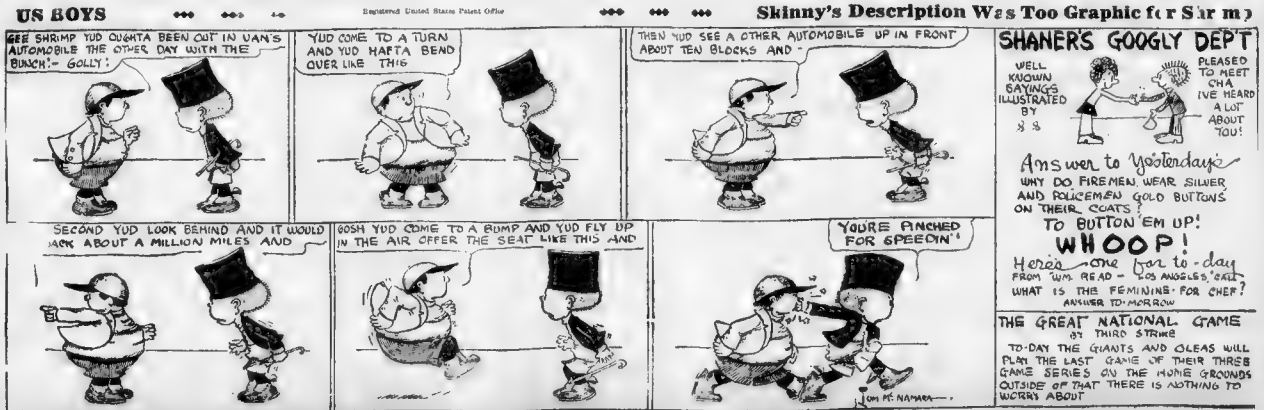
SEE SHRIMP YUD OUGHTA BEEN OUT IN VAN'S AUTOMOBILE THE OTHER DAY WITH THE BUNCH!- GOLLY!
YUD COME TO A TURN AND YUD HAFTA BEND OVER LIKE THIS
THEN YUD SEE A OTHER AUTOMOBILE UP IN FRONT ABOUT TEN BLOCKS AND -
SECOND YUD LOOK BEHIND AND IT WOULD BACK ABOUT A MILLION MILES AND
GOSH YUD COME TO A BUMP AND YUD FLY UP IN THE AIR OFFER THE SEAT LIKE THIS AND
YOU'RE PINCHED FOR SPEEDIN'!
TOM McNAMARA

SHANER'S GOOGLY DEPT

Answer to Yesterday's

WHY DO FIREMEN WEAR SILVER AND POLICEMEN GOLD BUTTONS ON THEIR COATS?

TO BUTTON 'EM UP!

WHOOP!

Here's one for to-day FROM WM. READ - LOS ANGELES, CAL. WHAT IS THE FEMININE FOR CHEF?

ANSWER TO-MORROW

THE GREAT NATIONAL GAME

BY THIRD STRIKE

TO-DAY THE GIANTS AND CUBS WILL PLAY THE LAST GAME OF THEIR THREE GAME SERIES ON THE HOME GROUNDS OUTSIDE OF THAT THERE IS NOTHING TO WORRY ABOUT

All the Best Moving Picture Plays Now Running Are Printed Serially on This Page

THE AMERICAN'S MAGAZINE PAGE

What Dancing Will Do for Your Health and Beauty

By MAE MURRAY

By MAE MURRAY.

Copyright, 1914, by International News Service.

DOESN'T every one remember the adorable un-self-conscious feeling that comes with childhood? At least, if we have lost it altogether, there are nearly always memories of it remaining. And aren't memories tantalizing?

I think it is quite easy to always remain a child, and dancing seems to be such a help in this respect that I should really like every one to know just how much there is in it. For instance, a child's body, because its soft curves have not been interfered with, is supple and has natural poise and balance.

A child can go everywhere and do everything gracefully unless it has been brought up in the stiff, unchildish way that some of our modern children are affecting. You see, a child hasn't begun to think about how

Miss Mae Murray's natural self, and in white and black silhouette.

a thing is going to look, and therefore the misery of self-consciousness has not begun to ruin all its natural grace.

There is no dancing so successfully beautiful as a child's dance of joy. Perhaps the steps are not technical, but the idea itself comes from the heart and is therefore natural expression. In the beginning the dance was always meant to represent something. And that is as it should be today.

All dancing should be spontaneous, should be the result of a sincere emotion. If the emotion isn't there, dancing will bring it in a short time.

It is impossible to dance without feeling to some extent the thrill that comes at first from nothing more than the ordinary flush of physical exercise, but which soon develops into the actual joy which comes to every one who is happy.

And that is what it amounts to after all. People whose interests in things have become faded are hunting the world over for the return of the old thrill that used to come so easily.

My advice to you people is to begin dancing, and then watch for results.

Don't go into it with the idea of enjoying anything but the dance itself; just forget everything else for the time being.

Those society people who crowd their heads with everything in the world and then mince around the room a few times in the very latest importations think they are dancing. But they're not. Children don't dance with this spirit. There is something more back of it all; they express something, and that something is the real poetry of motion. To really dance, one must go back to childhood and dance like a child.

So begin to dance simply and naturally, your thoughts will go so far ahead of your feet that you will soon find yourselves doing all kinds of steps that are really different.

When this happens, you will be really dancing, you will be interested, you will be back in kid-land, and, best of all, you will find that you have actually forgotten how to be blase and world-weary.

WAR

A Heart-Gripping Motion Picture Serial. Every Episode Can Be Seen in Moving Pictures by the Eclectic Film Company

READ It Here Now——THEN See It in Motion Pictures

By GERALD GAUTIER

Copyright, 1914, by International News Service. Moving picture rights owned by Eclectic Film Co.

CHAPTER FIVE

GEORGE steered the machine around aimlessly for what seemed to him a long time before he had any idea of direction at all. There seemed to be no trace of the stranger anywhere and with so much to his advantage in the start there was hardly a likelihood of being able to overtake him. Already five or six hours had elapsed since headquarters had been notified.

At the balloon court, the men could give him little help. In the confusion of the night before no one had thought to take direction into consideration at all, the aeroplane had seemed to glide into view out of a void of darkness, poise directly over their heads and in the midst of a shower of bullets which ought to have wrecked the car and killed the occupant several times over had he remained directly in the line of vision until every balloon in the court had been destroyed. As to the direction the aviator had taken when he had sailed away, no one knew, no one remembered even seeing him leave. There had been a sudden cessation of the bomb throwing, and then darkness had apparently swallowed him up. It all sounded very hopeless and with no encouragement from any of the men at court, the machine once more made the ascent and sailed away.

ON THE TRAIL

"Let's see," George mused to himself, thoughtfully, "the only thing to do is to put myself in his place. What would I have done under the circumstances? Made for camp, certainly the nearest one, but where was the nearest camp?"

As yet there had been no attack from either side, and no definite knowledge of the movements of the enemy had been discovered by the Dawsbergen troops. George whirled the machine over the ground where they had last encamped, but it was deserted now, and with a sudden grim determination he turned in the opposite direction from which he had been traveling and put on all speed. The machine whirled through the air, and with the conviction that he was at least getting somewhere George steered the car recklessly onward. It was certain that the enemy's camp would come to light sometime soon, and then he could make his plans and arrange his next move. Of course there was the possibility of being taken himself, but he could do no more than fail, and the chances were about even.

Finally he picked up his binoculars for another look over the country. From time to time he had been scanning the air around him, and all the adjacent land, but not even a speck had appeared upon the heroism to reward him for his pains. The country spread out clear and wide in a great rolling sweep around him, and at his great height from earth nothing that might be the camp of the enemy appeared. What was it that the General had said?

Bernstern seems to have dropped completely out of sight. We can't seem to locate them, and God knows what their next move may be."

George lifted the glasses and swept a long look over the heights. Nothing visible, and yet what was that speck far away to the south. It looked like a bird and yet it wasn't possible for a bird to be seen at so great a distance. George put on all speed. Closer and nearer he came, but now the outlines which for a moment had loomed up quite plainly through the field glasses, were becoming fainter again. It was without doubt an aeroplane, and most probably the machine contained the man he wanted But already his pursuit had been observed, for the stranger was putting on all speed in the hope of a rapid get-away.

THE RIGHT TRAIL

The right trail at last; so much on his side anyway. Now he was sure to win and he was steadily gaining. Slowly and surely his machine was making good. Already he could see the whirring end piece; now he was close enough to observe the rise and fall of the great fans. Closer and closer, and then suddenly the machine ahead of him began to drop. Down, down it went, with George Modzel's machine close behind. Now they were just above the earth; now the machine ahead had touched, and a moment later George's machine had come to a stop, too, and the chase continued on foot. Shouts in the rear brought George to the realization that help was at hand. A small troop of Dawsbergen men, who had been out on a scouting forage since early morning had joined in the chase.

As yet George Modzel had no slightest inkling of the fact that the man he was pursuing and whom he was determined to kill or take prisoner for the sake of Dawsbergen was Adolph Hardy. And Hardy, himself, desperately in need of a place of refuge, hunted down by a band of men who would stop at nothing once they had captured him, was trying to form some plan of escape as he stumbled blindly on. Just ahead of him was a mill, old and deserted, which if he could gain in time would prove as effective as anything in warding off the danger for some time. At least it would give him time to make way with the dispatches he carried upon his person and which he was to deliver into the hands of the commander of the Second Regiment once he had safely accomplished what he had set out to do.

The men were close upon him, but with a yell of defiance he gained the steps of the mill, slammed the heavy wooden door and barricaded it securely from within. George Modzel would indeed find the enemy showing signs of fight. A moment later the whole scouting party dashed up the steps after him in an attempt to batter down the door. Hardy dropped his emergency bombs which were smaller, so they could be carried about his person, but none the less deadly, upon the floor within easy reach of his hand, and selecting the largest, opened the door with a jerk and hurled it full upon the enemy.

A WONDERFUL ESCAPE

There was a flash, a blinding explosion, yells of pain, and the men fell back. Some of their number had been blown to pieces instantly; others were horribly mangled, but still alive. Decidedly hostilities would have to be postponed for a few moments while the wounded were carried to a place some distance away out of the fighting radius. As luck would have it—or shall we say Fate—George had miraculously escaped unharmed in the throwing of the bomb. He had seen the door open and had swerved aside just in time to dodge the consequences. As it was, he was on the outside planning the next attack, while Hardy, on the inside at bay, and therefore all the more dangerous, and time for a little planning on his own score.

Going to the fireplace, he drew out the disastrous from an old bundle carefully burned every paper accurately and threw the charred remains on the hearth. Then he straightened himself, and, with his bombs in readiness, waited, with a grim smile curving his lips, for the next move of the enemy.

(Chapter VI. Tomorrow.)

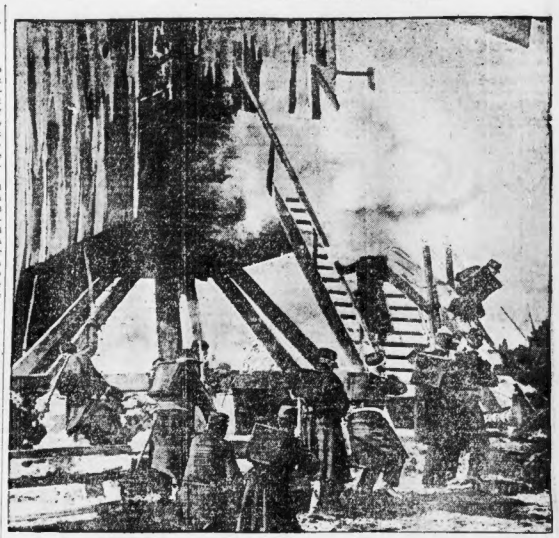

The attack on the windmill.

You Can See This Story in Motion Pictures in Boston at

Loew's St. James Theatre, Huntington ave., near Massachusetts ave., April 30, May 1 and 2.

Loew's Orpheum Theatre, May 4, 5 and 6.

Little Bobbie's Pa

By WILLIAM F. KIRK

LAST nite Pa brought a frend hoam with him from the club, & sed wen he came into the door Here, Oliver, here is my hoam, my all, my life. Wife, sed Pa, meet Mister Oliver Doolittel, the best fellow that ever lived & a frend that I think the wurld of. Mister Doolittel, this is my beeloved wife & this is my littel son Bobbie.

I am charmed, charmed, sed Mister Doolittel. How sweet it is to have a hoam & peepul to love you. You are a remarkably lucky man, sed Pa's frend. If I had a hoam & family like this I wuddent trade places with the King of England.

I wuddent trade places with him enyway, sed Pa, with all this Ulster rubbed to keep him awake, but I am glad you like my little fleet. I was telling Oliver, wife, sed Pa, that the club & outside life dident have any charms for me. This is my castle and here I spend my every spare minnit.

& so wud I if I had such a hoam, sed Oliver Doolittel. I wud resaine from every club to wich I beelong to, so sed, & wonder how I was ever satisfied to be a bachelor.

I am afrade my deer husband is exaggerating a bit wen he says that he spends all his time here or at his bizness, sed Ma. But I supose he is as deevoted to his hoam as the average gentleman of his circle. Ma was a little cold beekaus Pa haddent been hoam very only the last three nites.

I have often dreemed that I wud like to have jest such a hoam as this, sed Oliver Doolittel. What a fine view you have here, he sed, & what a fine sideboard. He was looking into the library wen he sed it, so Pa took him in to show him his books & the sideboard. They was gone quite a while & wen they came out Pa's frend looked very happy. Yes indeed, he kep saying, this is a butiful hoam & after all, he sed, hoam is where the heart is & the sideboard. You look like a very brite littel boy, he sed to me. Can you tell me who discovered the Pacific Ocean?

I think his naim was Balboa, I sed.

I guess he is right, sed Oliver Doolittel. I never knew myself that anybody discovered it, he sed, but he is such a brite looking littel feller that I am sure he must be rite, & how butiful your wife looks, he sed. I was engaged to just such a butiful gurl onst, he sed, but sumbody toaled her that I liked my cold tea & wen I proposed to her she gave me the gate. it brouk my hart, he sed, & since then I have never wed or asked anybody to wed. My dreem of love was shattered, he sed, & now I am a lonely man, all alone & lonesome in my loneliness, sed Oliver Doolittel.

Dount you think you cud have given up yure cold tea, as you call it, to win the love of a butiful gurl? sed Ma.

I suppose I cud have, he sed, but they was making very good whiskey in those days & a man knew what he was drinking. Still, I suppose I cud have stopped had I used my iron will, but I nevver used it, then or since.

Then I am afrade that you haven't got any iron will to use, sed Ma. You are a good deal like most of my deer husband's frends. You think moar of the imaginary pleasures of life than of the real pleshurs.

After Oliver Doolittle had went hoam Pa sed to Ma, Didn't you talk pretty plain to him? I feel sorry for him.

So do I, sed Ma. He is so unselfish, so self denying. Whoever the gurl was, sed Ma, she used good hedwork wen she sed No.

FRECKLES

Now is the Time to Get Rid of These Ugly Spots.

There's no longer the slightest need of feeling ashamed of your freckles, as the prescription othine—double strength—is guaranteed to remove these homely spots.

Simply get an ounce of othine—double strength—from any of the Filmer-Jaynes drug stores and apply a little of it night and morning and you should soon see that even the worst freckles have begun to disappear, while the lighter ones have vanished entirely. It is seldom that more than an ounce is needed to completely clear the skin and gain a beautiful clear complexion.

Be sure to ask for the double strength othine as this is sold under guarantee of money back if it fails to remove freckles. Sold by all Rikers stores.

ADVERTISEMENT

Cutex For an EASY MANICURE

No More Cutting of the Cuticle

SOFTENS and REMOVES ALL ROUGH CUTICLE

PERFECT RESULTS IN A JIFFY 25c

CUTEX—IN 25c AND 50c SETTINGS

CUTEX NAIL WHITE (another 25c TEX product)—a slightly cream that instantly removes stains under the nails, 25c. inc. CUTEX manicuring products ship safely to all parts of the world. Send 10c. extra (over) on receipt of price. SPECIAL PRODUCTS CO., 8 W. 18th St., New York.

Do You Know That—

An "Association of Neglected Wives" has been formed at Schoeneberck, on the Elbe, to establish a time-limit for husbands' visits to beerhouses and cafes. If necessary the wives will form a militia to remove all husbands found on the premises after 11 p. m.

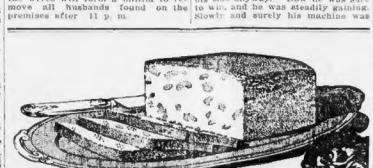

Drake's "Home-made" Nut Cake

Generously Filled with English Walnuts

Famous for its richness and purity. Same choice ingredients you would buy. Every loaf perfectly baked.

DRAKE'S on bottom of each piece

Raisin, Plain, Citron, Marble, Lady, Nut, Sponge, Oriental Fruit and Wedding Fruit.

Visit Drake's Bakery 85 Seaim Street Roxbury

Model your figure with a Model brassiere

GND attain the correct, present-day figure. Beauty and Quality are needled into these Brassieres. Made in a variety of styles and fastenings. Extra-large arm shields, removable boning, "flap" covering rustless hooks and eyes and our Personal Guarantee are commendable features of Model Brassieres.

The popular soft, willowy figure of today is attained only by wearing Model Brassieres.

For sale by almost every Department Store, Neighborhood Store and Corset Shop. 50c. to $6.00.

FEARFUL HUMOR COVERED FACE--RESINOL CURED

Itchy, Covered With Pimples and Most Unsightly, Instantly Relieved.

Paterson, N. J., Dec. 9, 1913.—"About a year ago my face began to crack and get scaly in blotches. It soon got worse and my face was all spotted and rough, and it itched me very much at night and caused me no end of discomfort. After a month or so pimples and blackheads began to show, first in small numbers and then gradually covering my entire face. It was awful. The pimples were sore and the rash was itchy and my face had a most unsightly appearance. I tried different kinds of soaps, creams and massages and also a strict diet, but I could get no relief. Resinol Soap and Resinol Ointment caused me instant relief. By the time another box of Resinol Ointment and cake of Resinol Soap were gone, I can truthfully say that it was a complete cure. My face had seemed its former self and looks, due to Resinol Soap and Resinol Ointment. They are, I think, the best for any skin trouble." (Signed) Robert Troyano, 220 E. 21st St.

Resinol Soap and Ointment heal eczema and other skin eruptions, stop itching instantly, and are most valuable for pimples, dandruff, sores, burns, boils, piles, etc. For trial size, free, write to Resinol, Dept. 8-R, Baltimore, Md. A few unscrupulous dealers try to sell substitutes for Resinol. Look out for them.

ADVERTISEMENT.

Thin People Can Increase Weight

Thin men and women who would like to increase their weight with 10 or 15 pounds of solid, healthy tissue" fat should try eating a little Sargol with their noon meal for a week and note results. Here is a good test worth trying. First, weigh yourself and measure yourself. Then take Sargol—one tablet with every meal—for two weeks. Then weigh and measure again. It isn't a question of how you look or feel or what your friends say and think. The scales and the tape measure will tell their own story, and if any thin man or woman can easily add from five to eight pounds in the first fourteen days by following this simple direction. And, best of all, the new flesh stays put.

Sargol does not of itself make fat, but it does change the way it turns the fats, sugars and starches of what you have eaten into rich, ripe fat producing substances for the tissues and blood cells, and in an easily assimilated form, which the blood can readily absorb, this nourishment over your body as wants. But Sargol stops the waste and does it quickly, and makes the fat producing constituents of the food you eat go to build up solid, firm flesh between your skin and bones. Sargol is safe, pleasant effects and inexpensive. Druggists sell it in large boxes, with full directions, for $1.00, or you can get it direct by mail from Sargol Laboratories, 1 Sargol Bldg., Buffalo, N. Y.

ADVERTISEMENT

LATEST STOCK MARKETS

By W. H. ROSS, Financial Editor

Stocks were weak early in the afternoon, but were above their low for the day, having rallied somewhat since morning. Among declines in since morning. Among declines in New York were Canadian Pacific 1½, Southern Pacific 1⅛, Missouri Pacific ⅜, Reading ⅜, Lehigh Valley ⅝, New Haven ⅝, American Telephone ⅜, Steel ⅜, Amalgamated, ex-dividend, 1⅛, American Smelting 1, Northern Pacific ⅝, Baltimore & Ohio ⅛, Union Pacific 1, and Mexican Petroleum 2½. American Can was ⅝ higher.

In Boston United States Smelting common had advanced ¼, and preferred 2¼, and Greene-Cananea ⅝. Of the white among mines to show losses were Green-Cananea 1⅛, Superior & Calumet & Arizona 1, North Butte ⅛, Osceola 1 and Mohawk 1. Boston & Maine was up ½ and New Haven off ⅛, while United Fruit had declined 2.

NEW YORK OPENED WEAK.

Prices were lower in New York when the market opened, the trend being shaped by a continuation of selling of American stocks by Europeans. Americans were much weaker in London, where issues to show the most loss included Amalgamated, Atchison, Erie preferred, Ontario & Western, Reading, Southern Pacific, Southern Railway, Union Pacific and Steel. Canadian Pacific was the weakest of abroad international. It was heavily sold in London on Continental orders—one cablegram read:

"The London stock exchange was demoralized by dispatches bearing upon the United States-Mexican situation. Dealings in Americans were excited and the general tone of the New York parity. Consols declined ¼ point and Mexican Railway Company shares were off from two to six points. Brazilian tractions slumped three points and Canadian Pacific was caught in the general decline, declining four and touching the lowest price in a year sold since it has paid a 10 per cent. dividend."

WAR HAS MORE EFFECT.

The war with Mexico had more effect upon stocks in New York today, traders being impressed by the seriousness of the situation and disquieting rumors from Europe, where there is vague fear that another conflict may start before long on the continent. Russia and France are reaching out for all available gold, which has had some influence upon the foreign monetary situation. Germany has been piling up yellow metal reserves for months. Foreign exchanges rates are against us, which would justify exporting gold from New York. Wall street heard a rumor that Parisian bankers are to take $2,000,000 or more in gold from New York next week. There was alarm over the illness of Emperor Franz Joseph, it having long been feared that his death would cause a dissolution of the Austro-Hungarian empire and perhaps a great war.

BEARS ATTACK STEEL.

Certain interests resumed their attack upon steel and it was offered in good sized blocks. It sold to lowest price it has touched in a long while, but showed, as usual of late, stubbornness on the decline. Prices, taking the list as a whole continued to ease off during the first hour and were around their lowest at the end of that period. Several stocks sold at the lowest for months. Among them were a number representing large American investments in Mexico. Mexican Petroleum sagged about five points, American Smelting sacrificed more than two and Southern Pacific lined as badly as the mining issue.

MONEY RATES MAY ADVANCE.

Banking interests expect that money rates will advance before long, especially as it now seems as if the war might be of considerably duration. It is denied that they have been asked to make no gold shipments to Europe while the situation remains at all critical. Time money is firmer in New York and rates would probably advance sharply, if demand was greater. As the trade of the country is at a low ebb, the money market is less affected than might be expected in war times. Call money was continued to be quoted at 1½ per cent. there.

Many observers were of the opinion that bears were now enjoying their best opportunity for raiding and that within a few days there should be a rally. Love was said about bear selling in London to influence New York. Liquidation by operators on ten penny and extended to require any stimulation from this side. Trading sentiment was more bearish today than at any time since the United States made its first invasion move.

The market was quieter at midday, but transactions during the first hour amounted to nearly 213,000 shares and the total for the morning was almost 323,000.

COPPERS DOWN IN BOSTON.

Copper issues continued to recede in the Boston market which had more breadth and activity than has been the rule of late The metal trade here is that about all business is being done at price concessions by small dealers, who are glad to get 14⅝ cents a pound for electrolytic. Among copper issues to weaken the most heavily were Allouez, Calumet & Arizona, Copper Range, Greene-Cananea, Lake, Hoboken, North Butte, Osceola and Ray Consolidated. United Fruit sold off more than two points. Local railroads and industrials were rather quiet.

FINANCIAL NEWS IN BRIEF.

Wall Street hears vague rumors that if the business of the Adams Express Company does not improve enough this year to prevent further dissipation it asserts that it will follow the example of the United States Express Company and liquidate.

On April 15 the total number of freight cars lying idle on side tracks was 212,880, an increase of 12,357 compared with April 1.

The Utah Copper Company's operating revenues increased $2,451,611 last year and its earnings were equal to $3.22 a share, compared with $1.25 in 1912. Surplus decreased $461,842.

The London copper warrants market was weak today, spot being off 12s. 6d. and futures 15s. at noon.

Copper exports for the week ended yesterday totalled 7,001 tons.

It is estimated that May dividend and interest disbursements in Boston and vicinity will amount to nearly $7,000,000, compared with $9,500,000 a year ago. For the country May disbursements are estimated at $119,700,000.

BOSTON STOCKS.

Following is the range of prices for leading Boston stocks at midday:

RAILROADS

	High.	Low.	1909.
Boston & Albany.....	130	130	
Boston & Maine..	41⅛	41⅛	41⅛
Chesbrough pf..	81	81	81
N. Y., N. H. & H..	63⅝	67⅝	65

MINING STOCKS.

*Amalgamated	71¼	69⅞	70¼
Allouez	37	36½	37
Arcadian	5¾	5	5
Aria Consolidated..	4¼	4⅛	4⅛
Calumet & Ariz..	62½	61⅜	61½
Calumet & Hecla..	415	415	415
Centennial	16	15½	15½
Copper Range.....	56	55½	55½
Franklin	6¾	6¼	6¼
Granby	73½	74½	75½

Greene-Cananea ..	28	27⅛	27½
Mohawk	40¼	40	40
North Butte.....	24⅝	23⅝	24
Old Dominion.....	73	72½	73
Osceola	78	76¾	77
Quincy	97	97	97
Shannon	8¾	8⅝	8⅝
Superior	26	25⅝	25⅝
Tamarack	60	59	59
Trinity	21-16	1	1
Utah Con.	10	9⅝	9⅝
Utah Copper	47⅝	47⅜	47⅜
Wolverine	78⅝	78	78

TELEPHONES

American	120½	119⅞	120
New England	135	135	135

MISCELLANEOUS.

American Sugar ..	109⅝	109	106
Mass. Gas	87	87	87¾
United Fruit	157	155	156
U. S. Mach.	54½	54	54
U. S. Mach. pf....	28¾	28½	29¼

UNLISTED SECURITIES.

Alaska Gold	25⅝	24⅞	25
Alumet	250	250	250
Am. Woolen pf....	92	92	92
Am. Zinc	16	16	16
Butte & Superior..	29½	29	29
Cario	39¼	37½	38
East Butte	16¾	16	16
Hancock	14	14	14
Indiana	3¾	3¾	3¾
Isle Royale	16	15¾	15¾
Kerr Lake	4⅜	4	4 1-16
Lake Copper	8½	8¼	8½
Miami Copper	23	22¾	23
Nipissing	8¾	8⅜	8⅜
North Lake.....	1⅜	1⅛	1⅛
Pond Creek.....	16¾	16¾	16¾
Ray Con.	20⅝	20	20
Shattuck Ariz....	22½	22⅛	22¼
Sunerior & Boston..	1⅞	1 7-16	1⅜
U. S. Smelting....	31⅝	29¾	31⅜
U. S. Smelting pf.	42¾	41	42¾

*Ex-dividend.

NEW YORK STOCKS.

Following is the range of prices for leading New York stocks at midday:

RAILROADS.

	High.	Low.	1909.
Atch., T. & S. F...	94⅝	93¾	
Balt. & Ohio.....	87⅝	86⅞	87¾
Canadian Pac.	192⅝	191¼	192
Ches. & Ohio.....	51⅝	51⅜	51⅝
Chic. M. & St. P..	97¾	96	
Erie	26⅝	26¼	26½
Illinois Central ..	107	106	107
Lehigh Valley	134	132⅞	133¾
Mo., Kan. & Tex..	15¾	14½	14⅞
Mo., Kan. & Tex. pf.	25⅝	25¼	25⅜
Missouri Pac.....	19⅝	19¼	19¾
N. Y. C. & Hud....	88	87¾	87¾
N. Y., N. H. & H..	68⅛	67⅜	68¼
Northern Pac.....	108	107	107⅝
Pennsylvania	109¼	108⅝	109
Reading	161⅜	159⅜	160¾
Rock Island pf....	25⅝	25½	25⅝
Southern Pac.....	93¾	82⅝	83¼
Union Pacific.....	152	150⅝	151¾

INDUSTRIALS, MISCELLANEOUS.

*Amal. Copper....	71	69⅝	70⅝
Am. Can.....	26	24½	25¼
Am. Sm. & Ref....	60¼	58¼	59¼
Am. Sugar Ref.....	109¾	99¾	100
Amer. Tel.....	120¼	119¾	119¾
Anaconda Gold....	23¾	24⅜	23¾
Anaconda Copper..	33	32½	32½
Chino Copper.....	48¾	47¼	47¾
Gen. Electric.....	142	142	142
U. S. Steel.....	57¼	56⅛	57
Utah Copper.....	53¾	52⅝	53¼
Mex. Petroleum....	58	55½	56
Studebaker	28½	26¾	27¼
Texas Co.....	139⅞	138⅝	139

*Ex-dividend.

Dr. Eliot to Discuss 'Universal Religion'

Dr. Charles W. Eliot, president emeritus of Harvard University, will address the young people of Boston Unitarian Churches, in the First Church, Elliot square, Roxbury, at 7 p. m. Sunday, on "Universal Religion."

Island Creek Coal Company

COMMON STOCK DIVIDEND

The Directors of the Island Creek Coal Company have declared a quarterly dividend of 1¼ per share upon the common capital stock of this Company, payable May 1, 1914, to the common shareholders of record at the close of business April 23, 1914.

F. W. BACHELDER, Treasurer.

Too Late to Classify.

THREE—Wanted, to dress children's suits cutting shown. Apply SAMUELSON BROS., 37-39 Winchester st., Chelsea.

FORBES POINTS OUT EFFECT OF WAR ON MONEY

By B. C. Forbes, Business Editor.

The inferior must, in time, give way to the superior.

The universal trend today is toward large units.

* * *

The first shot of a war is as the striking of a match to start a fire whose bounds cannot be foretold.

* * *

These three reflections may be pondered by all financial and business men seeking to analyze the outlook with a view to adjusting their course to suit the probable circumstances.

* * *

No man can tell what a day may bring forth. All comments at this stage, therefore, are tendered on a "G. T. C. business—good till cancelled." What is said this morning may have to be recalled tomorrow morning or the morning after.

* * *

Every man interested in finance, in industry, in commerce, in agriculture, in labor, is eagerly trying to reach intelligent conclusions as to how events are likely to shape themselves in Mexico, for war or peace can make all the difference in the world to most forms of activity. Let us, accordingly, face the facts, let us weigh probabilities rather than indulge in futile sentimentality.

* * *

Having regard to the world's trend in every field, having regard to history, having regard to biology and anthropology, having regard to every pertinent circumstance, the chances at the moment would seem to me to warrant the following reading of the situation:

1—All factions in Mexico will likely combine to fight the common enemy, the United States.

2—The United States, however reluctantly, would then have to face the gigantic task of subduing the whole Mexican population.

3—The struggle, inevitably, would early degenerate into guerilla warfare.

4—Subjugation—though now generally repugnant—in that case doubtless would be found necessary.

5—Such a campaign would prove one of the bloodiest in history and would last several years.

6—Americans, the superior Saxon breed, would thereafter hold sway over the Mexicans the inferior mixed breed, it having been ordained that the unfit must in the course of evolution give place to the fit.

* * *

Please note that these prognostications are based on the assumption that President Wilson, no matter how poignantly painful to him, will find himself compelled to meet Mexico's united armies. Everything at this moment suggests such a development.

* * *

The finger of destiny would seem to point to the ultimate absorption of many minor, backward nations by the larger, stronger ones, just as in the economic world the current runs strongly toward the obliteration of puny units by more powerful ones. Mexico has not demonstrated her ability to govern herself in accordance with twentieth century—or even nineteenth century—standards, and while we may grieve at any lament need for interfering with the affairs of any independent nation, yet there are inexorable laws that transcend all political considerations. It looks as if Mexico's hour had struck.

* * *

To leave possibilities and turn to actualities, I may state that the more powerful financial interests in New York are acting with great caution. They are not accumulating large quantities of stocks. Rather, they are waiting. That the stock market did not become demoralized on the outbreak of American bloodshed in Mexico is due mainly to the fact that financial leaders, with clearer vision than President Wilson, had expected and prepared for just such eventualities.

* * *

Fortunately, the war finds the financial markets free of inflation and free of wild speculations. Liquidation, both from foreign and home sources, has been thorough.

* * *

The country's industries, too, are on bedrock, not on an inflated basis.

* * *

Then the supply of liquid money is abundant—and the new currency system can be put in working order in time to take care of a protracted war.

* * *

When all has been said, however, war cannot be pictured as the foundation for any boom, financial or industrial. We will be extremely fortunate if it does not have a violently opposite effect, at least stock-marketwise.

PORT OF BOSTON

ARRIVED THURSDAY.

Bluefin, Hankeren, via Rockport.
Ionic, Liverpool, via Queenstown.
Bellaire, Baltimore.
Alden Hodges, Shaln.
Boston Park, Antonio, N. S.
Prince George, Yarmouth, N. S.
Ocean Queen, St. John, N. B. via Eastport and Portland.
Priscilla, Digby, Saxanan.
Points, Machias.
Lucy Bartlett, Seavll's Point.
Ethel, Baltimore.
J. H. Durgeran, Newport News.
Charles P. Mayer, Baltimore for Portsmouth.
Camden, Bangor.
Governor Dingley, Portland.

SAILED.

U. S. battleship Virginia, Vera Cruz, Mexico.
U. S. battleship Georgia, Vera Cruz, Mexico.
U. S. battleship Nebraska, Vera Cruz via New York.
Zeldia, Rotterdam via Philadelphia.
Boston, Yarmouth, N. S.
Sana, Charleston, S. C.
Comanche, New York.
Chesapeake, Philadelphia.
Berkshire, Philadelphia.
M. M. Withers, New York.
M. C. Harper, Lambert's Point, Va.

DUE TODAY.

Memphian, Manchester.
Arkansas, Copenhagen via Dartmouth.
Big tad, Salisbury, C. B.
Masurgus, Hull.
Lenora, Yarmouth, etc.

DUE SATURDAY.

M. C. Helm, Charleston.

DUE MONDAY.

Cleveland, New York for Hamburg.
Camillo, Port Limon

DUE TUESDAY.

Manston, Antwerp.
Armenian, Liverpool.
Hardanger, Bergen.
Rasmus, Yokohama.

DUE WEDNESDAY.

Sobem, Liverpool.

DUE THURSDAY.

Cambrian, London.
Cymric, Liverpool.
San Jose, Port Antonio.

DUE FRIDAY.

Ravnaa, Calcutta and Colombo.
Delita, Port Antonio.

Tours, Travel and Transportation **Tours, Travel and Transportation** **Tours, Travel and Transportation**

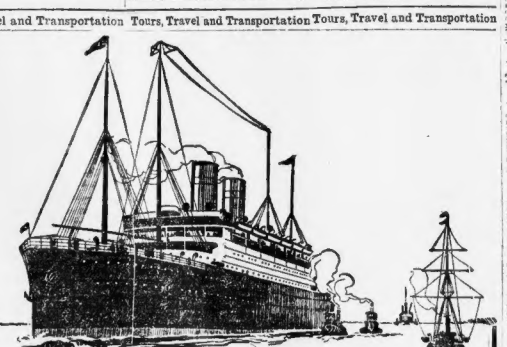

NEXT SAILING FROM BOSTON

—TO—

LONDON——PARIS——HAMBURG

"S. S. CLEVELAND"

APRIL 30, 10 A. M.

VERY ATTRACTIVE RATES

HAMBURG-AMERICAN LINE

607 BOYLSTON STREET, BOSTON

'PHONE B. B. 4406

COOK'S European Conducted Tours SEND FOR ITINERARIES THOS. COOK & SON 335 Washington Street, Boston, Mass.

TO NEW YORK 2.50 Via Fall River Line. Two steamers 3000 tons, finest and largest Sound steamers. Daily, 9 P.M. Sundays, 7 P.M. Ticket Office, 214 Washington St. Boston. COLONIAL LINE

BAY STATE LINE NEW YORK $2.50 Via Fall River & Sound. Outside 2-Berth Steterooms $1.00. Most direct route to Georgia and the South. Daily (including Sunday) 5 P.M. Ticket Office, 214 Washington St., Boston.

TIMELY HINT

The many who will find well-paying employment through Sunday Amer's can "Help Wanted" ads will have reason for thanksgiving

Real Estate—Miscellaneous

HOUSE AND ½-ACRE

$225; $5 DOWN, $5 month; at lake 12 miles city; high, dry; fine for poultry; $225 cash. BARTLETT, 89 Court st.

LAKE LOTS.

$19— $2 DOWN, $1 week; 15 miles out; 100 house lots; level, charming position; bathing, sailing, bath; new issue. BARTLETT, 89 Court.

ACRES $25, $50, $100.

LUMBER FREE for cottage with $200 worth land purchased at 12 from this office. BARTLETT, 89 Court st.

$250—$5 DOWN, $5 month, 5 acres, $250; $5 DOWN, $5 month, 10 acres, $250. BARTLETT, 89 Court.

$50—$2 DOWN, $1 month; 5 acres; near sea shore and lakes. BARTLETT, 89 Court.

$600—$10 DOWN, $10 month, 6-room house, 2 acres; fine for poultry; new issue. BARTLETT, 89 Court.

AT PUBLIC AUCTION TO HIGHEST BIDDER

Executor Says 'Must Close'

Auction Saturday, April 25th, 2 P. M. sharp

12 house lots, corner Bennington and Saratoga sts., East Boston; 50 ft. front, 100 ft. deep; 4 of each; free from stones; 1-3 of cash; balance 1, 2 and 3 years; 6 per cent. int. Plans at office of owner, JOHN F. O'BRIEN, 31 Merchants row, Room 1.

$1,200—Bungalow—$1,200

$100 DOWN and $12 a month, at the seaside near Boston; good heating and lighting; open fireplace; shingled; 4 rooms and bath; all on one floor; lot 50x100; fine sailing; rent $25 a month. Apply JOHN H. ROBERTSON, 18 Pond st.

Paint $1 GAL.—Standard goods guaranteed 5 years; all colors; painting and decorating. PAINT WILMINGTON BARGAIN.

DANDY 9-room house, gas and electrics, 5-room house, fine condition, fruit and berries, 5c car line; must be sold; $1,600; open afternoons. Sunday, E. J. HICKEY, 180 Pleasant st., Woburn.

WAR WILL MAKE PRICES JUMP

BUY FARM before climbing out in the open country. Send for our big, free, illustrated FARM AGENCY, $50 Old South bldg., Boston.

CHEAP—Farm, 10 acres, 8-room house, barn, gas, set range, all lights, 7,200 feet land, 1 mile electric cars; 2 miles from Boston; 30 minutes' ride; only 4 miles from Boston; terms $25 down, $5 month. Owner, 1016 Tremont bldg.

FOR SALE—Cottage 6 rooms, bath, furnace, fine, 12 fruit trees, berries, chicken house, etc.; 5 cent fare; 15 min. from Boston; terms to suit purchaser. Apply 1 Pearl st., Malden.

EAST BRAINTREE—Close to Quincy by and electrics; Pine River Heights, Cobb-like terrace; 6 rooms, bath, set range, all lights, fine cellar, delightful spot for a home; garden, poultry privileges; $2,600; terms. $100 down, balance like rent. Quincy, tel. 1013-W.

CHEAP FARMS—100 acres, buildings and wood, $1,600; 15 acres, new house, $1,000; 50 acres, 10 rooms, $2,500; 100 acres, 10 rooms, $3,000; $1,000 to $5,000 farms. 22 Howard st., 31a desk, Boston office.

EXCHANGE 2-story acres standing pine timber, 2c S.S. County. Phoenix, 4 years to run; $1,000 cash, balance $10 month. Box 1, Auburndale, Mass.; phone 1087-W.

FOR SALE—Colonial 8-room house in good condition; price $4,000; $1,000 cash, balance $40 month. Apply E. HIRSCH, 10 Tremont st., room 20.

GET our estimates before building. COST HOUSE BOOK, 10c. Send for catalogue. Pebble av., Winthrop. Win 236-M.

FOR SALE—7-room house, 2 to 30 Wigglesworth st., Roxbury, before buying or selling Greater Boston property, see us.

BUILDING SITE, 4,050 sq. ft., high and elevated; 5-room house, all modern conveniences. Address G 2, Boston American.

$1,000—Bungalow—$1,000; $100 cash, balance $8 month; 10 minutes' ride from Boston; 4 rooms, bath, set range, all lights. Owner, 1016 Tremont bldg.

Real Estate—Cliftondale.

$200 CASH, balance $17.75 per month, 6-room Cliftondale cottage, convenient to cars, open fireplace, set range, electric lights, bath, hot water heat, fine cellar and lot; must be sold; owner must move to the west; see to-day. Tel. Wright 2190. OTIS F. B. HOLMAN, Holbrook, Mass.

Real Estate—Back Bay

4-STORY apartment house, rent $900 year, next corner, $25 Transit st., entire house.

Real Estate—Beachmont.

HOUSE in Beachmont, Revere, 7 rooms, up to date, set range, all lights, fine cellar, 2 toilets, 5 cent fare to Boston; rents $1,000; if you can't buy, rent it; will pay $700 cash; price $7,000; if you can't buy or rent, see us. BRADLEY & MAN, 2 Pearl st., Chelsea, Mass.; telephone 656-J, others.

Real Estate—Dorchester.

DETACHED house, corner lot, 7 rooms, 2 family house; built on hospital, 15 rooms, 3 baths, open chandelier, electric lighting, a good investment; house has other mortgage and will continue for $6,000; make offer. J. H. BRUCE, 220 Devonshire.

WANTED, to buy a 2 or 3 apartment house in Dorchester, Roxbury or Jamaica Plain; will pay cash for property. P 151 Boston American.

WANTED, to buy a 2-family house; must be cheap for cash. Write P. O. Box 1907, Boston.

Real Estate—Everett.

$1,500 $200 DOWN, balance $15 per month; new 2-family house; everything modern; in nice location; will pay 6% on investment. Apply to owner, 1 Everett st., Everett 665-1.

Real Estate—Greenwood.

$500 DOWN buys new 5-room house, in main, in good neighborhood; lot 40x100; open and shade trees; $2,900. H. HORTON, station agent, Greenwood. tel. 214-R. Wanted.

Real Estate—Malden.

$200 DOWN, 2-family house, Delaware st. near R. A. BOOKLEY, 10 Gale st.; tel. 2264-M.

Real Estate—Mattapan.

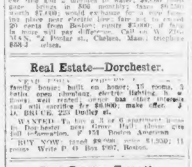

MATTAPAN

BEAUTIFUL home and garage, 600 River st., Mattapan; 8 rooms, bath, hot water heat, open fireplace, oak finishing, beautiful grounds, fine shade trees, shrubbery, fruit trees, etc., substantial garage; price and terms reasonable; owner must sell and will sell at a bargain; $1,000 cash down. Apply to owner, 1 Mt. Hood rd., Mattapan, Mass. 2250.

Real Estate—Roxbury.

LOAM, $1.50 per load; $750 TRUCK $4,000 Two cars of loam, 2 horses, truck, 11 and 8 months and substantial stables; assured $5,200 per year; all for $4,000; terms cash or easy. $4,000. JAS. A. FRASER, 393 Dudley st.

BARGAIN

SUBSTANTIAL brick house, 12 rooms, all modern conveniences; rent $1,000; price $8,000; terms to suit; no cash required. Apply to owner, JAMES LYNCH, 387 Dudley st.

WORKINGMAN'S OPPORTUNITY.

COZY 5-room house, in good locality, with all conveniences; rent $20; only $2,000; easy terms. JAS. A. FRASER, 393 Dudley st.

BUSINESS BLOCK of 10 flats, property yielding 12% net; price $8,000; terms to suit purchaser. JAMES LYNCH, 387 Dudley st.

Real Estate—Medford.

MEDFORD BARGAIN

TWO-FAMILY house, 13 rooms, separate entrances, set range, all lights, fine cellar, lot 40x100; rents $360 month; price $4,000; terms $500 down and $35 month. W. A. DUNBAR, 101 Tremont st., Boston.

WEST MEDF.—$2—Corner lot, near cars and boat, house 7 rooms, bath, set range, 2 toilets, 13 rooms gas, bath, set tubs, combination heating plant, hot water; price $3,000. OWEN WILLIAMS & BASSO, 5 Main st., Winter Hill, Somerville.

Real Estate—Randolph.

RANDOLPH—For sale, new, 7-room house, fine street lot, gas, h. w. heater, for sale or to let; also 6-room house, all modern conveniences, fine lot; also two camp lots for $99, cost Holbrook electric road; inquire on premises, 1 Belcher st., Randolph. Tel. 184-M. E. BURTON, Randolph. Tel. 136-W.

FOR SALE—Must leave country in Boston; 10-room house, all modern conveniences, 2 toilets, 2 baths, set range, hot water heat, fine cellar, lot 40x100; rents $360 month; price $4,000; terms $500 down and $35 month. W. A. DUNBAR, 101 Tremont st., Boston.

Real Estate—Reading.

BEST LOCATION $3,150.

NEW 6-room house, all modern, 1-3 acre land, fine view, large and sunny; $3,150. BARTLETT & CO., 89 Court st.

FINE OPPORTUNITY, $1,400.

7 ROOMS and bath, all modern, square; reasonable. C. P. SIMPKINS, 123 West st., Reading. Tel. 222-M.

NEW MODERN 8-ROOM JUST FINISHED.

Reading, $2,850. C. P. SIMPKINS, 123 West st., Reading. Tel. 222-M.

$4,000 BUYS

NEW cement basement house, large 12-ft. sun parlor, large piazza, first-class assemblage modern conveniences; Reading, 10 minutes; owner leaving town. H. L. PARK, 91 Main st., Reading; phone 222-M.

Real Estate—Revere

A GENUINE BARGAIN.

BEACH ST., REVERE—Modern 8-room house, set range, all lights, fine cellar, lot 40x100; rents $360 month; price $4,000; terms $500 down and $35 month. W. A. DUNBAR, 101 Tremont st., Boston.

Real Estate—Scituate.

SCITUATE—For sale, colonial house, splendid location, overlooking harbor; 8 rooms, bath, hot water heat, open fireplaces, fine cellar, lot 100x200; price $4,000; terms to suit purchaser. Apply to owner, 5 Tremont Row, Room 1, or 2005 Rich. Boston.

Real Estate—Somerville.

$300

CORNER 10-room 2-fam. h. house; price $3,900. Cor. 6-room 2-fam. h. house; price $3,000. WATSON & BASSO, 5 Main st., Winter Hill, Somerville.

SOMERVILLE HOME BLDG. ASSOCIATION, 787 Broadway; tel. Som. 1002-J; 9th series now forming. Join 9th st. Boston. F. W. HOWE, sales manager; auto service; cor. office 10 Pemberton sq. Tel. Haymarket 1000. Boston.

FOR SALE—In one lot, 7 houses; four choice lots for houses, corner; about 20,000 feet land; Somerville; price $6,000; terms. Apply 1 Pearl st., Malden.

ELBOW 2-family house, all improvements, set range, all lights, fine cellar, lot 40x100; rents $360 month; price $4,000; terms $500 down and $35 month. W. A. DUNBAR, 101 Tremont st., Boston.

WATCH 2 BASSO 5 Main st., Winter Hill, Somerville.

WANTED—6- or 7-room house, Somerville, Medford or Arlington; must be cheap for cash. Address P 147 Boston American.

FOR SALE—Cottage 7 rooms, bath, set range, all lights, fine cellar, lot 40x100; rents $360 month; price $4,000; terms $500 down and $35 month. W. A. DUNBAR, 101 Tremont st., Boston.

Real Estate—South Boston.

FOR SALE—2-fam. house; 11-room home, all modern conveniences; lot 40x100; price $4,000; terms to suit. Apply 1 Pearl st., Malden.

FOR SALE—Cottage house, 7 rooms; easy terms. 1 Pearl st., Malden.

Real Estate—West Somerville.

FOR SALE—5-room house, 15 rooms, all modern conveniences; lot 40x100; price $4,000; terms to suit. Apply 1 Pearl st., Malden.

WEST SOMERVILLE—7-room house, set range, all lights, fine cellar, lot 40x100; rents $360 month; price $4,000; terms $500 down and $35 month. W. A. DUNBAR, 101 Tremont st., Boston.

Real Estate—Winthrop.

FOR SALE—Court Park, Wellesley & Woodside aves., 6-room house, all modern conveniences, painted, fine, this house $4,000; land, one lot 50x100, other 50x150; price $1,000 each. Apply 1 Pearl st., Malden.

HOUSES, cottages, $1,500 up; real estate all parts; list free. WM. H. MAHONEY, 37 Broad st.

Real Estate—Woburn.

NEWLY BUILT home in Woburn, 3 minutes from station, 6 rooms and bath, set range, all lights, fine cellar, lot 40x100; rents $360 month; price $4,000; terms $500 down and $35 month. W. A. DUNBAR, 101 Tremont st., Boston.

MARION, 32 Nashua st., Woburn, near Mudvale st.

REAL ESTATE and loans; buys, sells and exchanges; rents collected; insurance written. WILLIAM HARRIS, 56 Salem st.

Real Estate—Wollaston.

WOLLASTON, Franklin—Beautiful 9-room house, all modern conveniences, fine lot; price $6,000; terms to suit. Apply 1 Pearl st., Malden.

Real Estate—Wrentham.

FOR SALE—Farm in Wrentham, in the village, 10 acres, 8-room house, barn, all kinds of fruit trees; price $2,000; terms to suit purchaser. Apply 1 Pearl st., Malden.

Farms for Sale.

$3,400—EASY CASH BUYS.

VILLAGE home, new chicken garden tract, electrics, 10 minutes' ride Boston; 7 rooms, bath, 21 miles on South station, 34 mile depot; 5 miles Framingham; 1 acre land, fine shade trees, fruit, berries, large variety; main house, 150, all kinds; 2 poultry houses, 1,000 hens; this is a bargain. H. L. WELSH, 50 state st., Boston.

CHEAP FARMS—100 acres, buildings and wood, $1,600; 15 acres, new house, $1,000; 50 acres, 10 rooms, $2,500; $1,000 to $5,000 farms. 22 Howard st., 31a desk, Boston office.

CHEAP FREE. Room 907, 31 Milk st.

JAMAICA PLAIN—Attractive 2-family house, 7 rooms, gas, coal ranges; $17.50 rent; price $3,000; terms. 5 Arnold st., Jamaica Plain. Apply to owner, students, desire heated, $2 to $25. 3 PATRICK, 114 Everett av.; tel. 1047-M.

MODERN SUITES—4 rooms, bath; rent to $20 month; also 5, 6 and 7 rooms, $22 to $30. 149, $20 month, new Tribune house, 6 rooms, bath, set tubs, hot water heat. 1 Pearl st.

TO RUTHVEN—9 Maryland st., Sarin HB Apartments, 5 rooms, bath; rent $20. Apply to owner, 1 Pearl st.

FOR SALE—Corner of Neal Hall st. and Seaver ave., Jamaica Plain, seven rooms and bath, all modern conveniences, fine lot; price $4,000; terms to suit purchaser. Apply to owner, 1 Pearl st., Malden.

Real Estate Mortgages.

MONEY to loan on first mortgages on improved real estate; no delay; no brokerage. LIBERTY SQUARE TRUST CO., 60 State st. Room 1001. Tel. Main 3718.

MONEY to loan on first mortgages on real estate. H. L. W. VINAL, 62 Pine st., Dorchester.

Business Property to Let.

STORE—Light and attractive, on the main street of desirable residential section; RENT $ 8. Franklin st., Milton, opposite depot.

Summer Cottages.

BEAUTIFUL MODERN COTTAGE AT BAYSIDE, Marshfield; fully furnished, every convenience, electric lights, hot water heat, bath, etc.; 2 minutes from station; 1 hour from Boston; rent for season, $400. Apply to owner, 1 Pearl st., Malden.

Real Estate—Roxbury.

LOAM, $1.50 per load; $750 TRUCK $4,000 Two cars of loam, 2 horses, truck, 11 and 8 months and substantial stables; assured $5,200 per year; all for $4,000; terms cash or easy. $4,000. JAS. A. FRASER, 393 Dudley st.

BARGAIN

SUBSTANTIAL brick house, 12 rooms, all modern conveniences; rent $1,000; price $8,000; terms to suit; no cash required. Apply to owner, JAMES LYNCH, 387 Dudley st.

WORKINGMAN'S OPPORTUNITY.

COZY 5-room house, in good locality, with all conveniences; rent $20; only $2,000; easy terms. JAS. A. FRASER, 393 Dudley st.

BUSINESS BLOCK of 10 flats, property yielding 12% net; price $8,000; terms to suit purchaser. JAMES LYNCH, 387 Dudley st.

Real Estate Auctions.

EAST BOSTON

PUBLIC AUCTION, 2-family bay windowed dwelling, corner, No. 1 Arnold st., Wednesday, April 29, 1914 at 4 o'clock p. m. on the premises; 6 rooms and bath on each floor; hot water heat; lot 40x100; open plumbing; electric lights; a fine opportunity for a small investment; $1,000 may remain on mortgage at 5%; for full particulars apply to the auctioneer, CHARLES F. HOSMER, 53 State st., Boston. Tel. Main 3070. Auctioneer.

Painting and Paper Hanging.

BEFORE painting or papering, get my sell estimate; it is worth your while. EDWARD A. SHAWCROSS, 37 Gainsboro st.

PAINTING and paperhanging; prompt done; lowest rates. SNYDER & FINGLASS, 2456 Wash st., Bos.

Real Estate—Medford.

MEDFORD BARGAIN

TWO-FAMILY house, 13 rooms, separate entrances, set range, all lights, fine cellar, lot 40x100; rents $360 month; price $4,000; terms $500 down and $35 month. W. A. DUNBAR, 101 Tremont st., Boston.

WEST MEDF.—$2—Corner lot, near cars and boat, house 7 rooms, bath, set tubs, combination heating plant, hot water; price $3,000. OWEN WILLIAMS & BASSO, 5 Main st., Winter Hill, Somerville.

Real Estate—Randolph.

RANDOLPH—For sale, new, 7-room house, fine street lot, gas, h. w. heater, for sale or to let; also 6-room house, all modern conveniences, fine lot; also two camp lots for $99, cost Holbrook electric road; inquire on premises, 1 Belcher st., Randolph. Tel. 184-M. E. BURTON, Randolph. Tel. 136-W.

FOR SALE—Must leave country in Boston; 10-room house, all modern conveniences, 2 toilets, 2 baths, set range, hot water heat, fine cellar, lot 40x100; rents $360 month; price $4,000; terms $500 down and $35 month. W. A. DUNBAR, 101 Tremont st., Boston.

Real Estate—Reading.

BEST LOCATION $3,150.

NEW 6-room house, all modern, 1-3 acre land, fine view, large and sunny; $3,150. BARTLETT & CO., 89 Court st.

FINE OPPORTUNITY, $1,400.

7 ROOMS and bath, all modern, square; reasonable. C. P. SIMPKINS, 123 West st., Reading. Tel. 222-M.

NEW MODERN 8-ROOM JUST FINISHED.

Reading, $2,850. C. P. SIMPKINS, 123 West st., Reading. Tel. 222-M.

$4,000 BUYS

NEW cement basement house, large 12-ft. sun parlor, large piazza, first-class assemblage modern conveniences; Reading, 10 minutes; owner leaving town. H. L. PARK, 91 Main st., Reading; phone 222-M.

Real Estate—Revere

A GENUINE BARGA

Apartments—Somerville.

WINTER HILL, West summerside, first floor, 6 rooms, bath; SOMERVILLE REAL ESTATE CO., 348 Pearl st., 2366-J.

Apartments—South Boston.

TO LET—South Boston, 4 rooms and toilet, $2 per week. 24 Dimmick st., off Old Harbor.

Apartments—South End.

SUITES OF 5 & 6 OUTSIDE ROOMS
2 BLOCKS FROM PAINE FURNITURE CO.

To desirable families only; new building; steam heat and janitor service. Apply to janitor, 282 Columbus av., corner Clarendon st.

FUR. SUITES 2-3 rms. all kinds, $4.98 up; 4 and 6 rms. all kinds, $25 to $30 per week; 5 rms., toilet, $15 to $18 mo. BAKER & KENNEDY, 519 Tremont st.

SUITES 3 rooms, bath, steam; hot water and private bath and w. c.; suites furnished or unfurnished; also unfurnished; walk to State st.; very reasonable rent. Apply 905 Washington st.

2 ROOMS and bath, continuous hot water; janitor service; $10 month. Apply 755 Tremont st., suite 1; Boston.

Apartments—Winthrop.

APTS., cottages, on water front; rents free, during MOORE, 121 Locust st., tel. 427-M. Ocean Beach Co., agent and owner.

FOR SALE, houses, cottages, apply MISS MAGUIRE, 451 Shirley st., Winthrop. Beach st., tel. 1360.

Apartments—Miscellaneous.

606 Harrison av., 5 rooms, toilet, gas..... $14 mo.
1840 Washington st., 4 rooms and toilet..... $7 mo.
2040 Washington st., 3 rooms and toilet..... $5 mo.

SOUTH BOSTON.
130 P st., 4 rooms and toilet..... $11.50 mo.
385 Bowen st., 6 rooms and toilet..... $15 mo.
1 Dorrance st., 4 rooms and toilet..... $11.50 mo.
387 Bowen st., 4 rooms and toilet..... $11.50 mo.
Also a large list of suites of from 2 to 8 rooms in South Bos. Apply to H. 367 Broadway, or S. S. TUCKER CO., 1072 Washington st.

TO LET—Flats of 5 rooms, $20 to $23 month, steam heat, continuous hot water, janitor service; also single houses. Apply to 92 Westview st., Dorchester.

NORFOLK HOUSE—2 rooms and bath, with lamp, for housekeeping. 1 Vane st.

Furnished Apartments.

FURNISHED SUITES.
5, 6, 4 AND 5 ROOMS; prices $7.50, $9 and $10 per week; steam heat; 503 to 573 Tremont st., cor. Union Park, Boston.

SUITE of 3 rooms, bath; newly furnished apartment, 6 rooms and bath, modern improvements; $18 month. Call Commonwealth av. 1, 2 to 5 P. M.

HUNTINGTON AV.—Exclusive location; newly fitted 2 rooms and furnished suites for housekeeping; $3.50 to $15 per week. Tel. Back Bay 5750.

MOISE, ST., Dorchester—4 minutes Franklin Park; new, 5 rooms, bath, steam heat; $25 per month. $22 mo. Tel. Bee. 4584-W before 11 a. m.

FURNISHED square room and kitchenette suites, gas range, hot water; also single room, first floor, first in Boston; tel. 22 Worcester st.

Apartments Wanted.

WANTED—In Rox. or Dor., 4-5-6 room apart. ment; summer cottage, also house 9 or 10 rooms; state terms. STEVENS & CHAFFEE, real estate, 262 Dudley st.

Female Situations Wanted.

DAY WORK—Women wants day work; washing, ironing or cleaning. MRS. M. KING, 42 Lagrange st., B.

DAY WORK—Colored, experienced, would like day work. Call 9 A. M. to 2 P. M., 15 Kendall st., Roxbury.

DRESSMAKING—Goat fitting and designing, middy suits, reasonable prices; also lessons given; first class; terms. Call T. M. PAYNE, 1 Dix st., Roxbury, Dudley station.

HOUSEKEEPER—Wanted, position where there is no washing; middle aged woman; good cook; references. MRS. G. OLIVER, 256 E. Milton st., Braintree.

HOUSEWORK—Wanted, morning or afternoon work, evenings, Saturdays; reasonable; no objection to evenings. 37 Newry st., suite 6, Thomas Apts.

HOUSEKEEPER—Or cook's position by lady with child 5 years old; good cook; can furnish best references. MRS. T. GLOVER, 256 E. Milton st., Braintree.

HOUSEWORK—Wanted, morning or afternoon work, evenings, Saturdays; reasonable; no objection to evenings. 37 Newry st., suite 6, Thomas Apts.

HOUSEKEEPER—Or cook's position by lady with child 5 years old; good cook; can furnish best references. MRS. T. GLOVER, 256 E. Milton st., Braintree.

HOUSEWORK—Wanted, morning or afternoon work, evenings, Saturdays; reasonable; no objection to evenings. 37 Newry st., suite 6, Thomas Apts.

HOUSEKEEPER—Elderly American woman as worker housekeeper; is fond of children; moderate wages. MRS. TAYLOR, 3 Bowdoin st.

LAUNDRESS—First-class laundress wants laundry work to take home; 253 West 8th st., South Boston, Mass.

LAUNDRESS, 696 Washington st.—Hotel cooks, waitresses, laundresses, cooks, second housework girls, etc.

YOUNG GRADUATE NURSE wants position at once as care of mother's baby or for day work. Address Box 25, St. George, New Brunswick.

Female Help Wanted.

SALESLADIES—Wanted, experienced millinery saleslades. FRANCIS WILSON, 17 Winter St., Boston.

P. HOLLANDER & CO.

Wanted—Experienced Tuckers.
Apply to MISS HAWLEY.

MACHINE STITCHERS

EXPERIENCED sewer machine stitchers for ladies' neckwear; steady work, good pay; GLENDALE MFG. CO., Lynn.

WAITRESSES.

FOR FIRST-CLASS Summer hotels, at cut, and laundry girls; also chambermaids; $5 to $6 weekly. INTERNATIONAL BUREAU, 74 Boylston st., room 30.

GIRLS WANTED AT ONCE
To learn dressmaking and millinery by the famous Jackson system; a few weeks required; good position now waiting. Call or write. MADEMOISELLE JACKSON, 687 Tremont st., Boston.

30—GIRLS—30

TO train for nurses; $20 month to start. HOSPITAL AGENCY, 89 Boylston st., room 7.

FOR first-class Summer hotels, great bookwaiters daily. AYERS, 38 Boylston st., room 7.

BOOK SEWERS—Fifteen experienced. PARLIAMENT PUBLISHING CO., 3 Park Square, near Boston & Maine R. R., North Cambridge depot.

BUSHEL GIRL—Wanted, experienced bushel girl. Apply at MARK ANDREWS & SONS, 30 Bedford st., Boston.

CHAMBERMAID—Wanted, young lady as chambermaid; white; 250 Columbus av., Boston.

ERRAND GIRL—Wanted; experienced. FEDERAL, 30 Bromfield st.

GOVERNMENT jobs for women; big pay; examinations soon. Full particulars free. Write FRANKLIN INSTITUTE, Dept. 615 L, Rochester, N. Y.

HOUSEKEEPER—Wanted; at once. Address P. 2270, Boston American.

HOUSEWORK—Wanted, great gift for general housework, good home, 30 Nixon st., Dorchester.

LADIES, spl. proposition; can make $5 to $6 per 20 cents an hour to start; send addressed, stamped envelope for reply. MRS. M. C. BELL, 110 olive st., Hillside, Pa.

LADIES—Large quantity still to order for $6; first-class work and fitting guaranteed; will return only if satisfactory. SANDMAN, 72 Avon st., Boston.

LADY wanted for light, artistic work which can be done at home; $18 per week. Address KEYSTONE CO., 8 Hamilton pl.

LAUNDRY—Girls wanted; bright young girls to work in marcelle room and learn. Laundry work; girls living out, $6 to $7 week. Address Box 6178 BIGHLAND LAUNDRY, 48 Geneva av., near Grove Hall Dudley station.

LAUNDRY—Shirtwaist ironer wanted, PARIS LAUNDRY, 643 Tremont st.

WAIST MAKERS—Experienced waist and skirt maker wanted on each dresses. Apply at once. ORIENTAL GARMENT CO., 16 Beach st.

STENOGRAPHY and typewriting, private lessons by lady. 724 Old South Bldg.; tel. Main 3807.

STENOGRAPHER—Wanted, with some experience, living in Boston and at home. Q 6, Boston American.

WOMEN—Get government jobs, $70 month; fullness unnecessary; list of positions available free; write immediately. FRANKLIN INSTITUTE, Dept. 615, Rochester, N. Y.

Female Help Wanted.

WANTED — GERMAN OR SWEDISH WOMAN TO DO DAY WORK; MUST BE NEAT; REFERENCES REQUIRED. TEL. 2042-M BRIGHTON.

EXPERIENCED designers, trimmers, makers and saleshadies for trimmed and untrimmed hats, ribbons, flowers, etc. Apply at 16 and 18 Winter st.

DESIGNER — Wanted, experienced millinery designer; one able to take complete charge of workroom. Address G 112, Boston American.

HOUSEWORK—Wanted for general housework in modern apartment, neat maid. Phone Brookline 553.

FORELADY

WANTED—First-class pants; girl who understands running machine; steady work; good wages. Apply at once. BERKELEY PANTS, 197 Friend st., Boston.

Male Situations Wanted.

WANTED—BY MALE STENOGRAPHER WITH 3 YEARS' EXPERIENCE, OUTSIDE WORK; NEATNESS IN APPEARANCE OF WORK AND SPEED IN TRANSCRIPTION GUARANTEED. E 581 BOSTON AMERICAN.

STATE FREE EMPLOYMENT OFFICE

FARM HELP

supplied. Call any day, 10 to 11 a. m., 8 Kneeland st., Boston; no fees charged.

CARPENTER—Position wanted on garage or any place with wife; do carpentering of all kinds; reference. 1 Vane st.

CHAUFFEUR—Wishes position with private family; 5 years' experience; good driver; best of references. 37 Stevens st., Dorchester.

CHAUFFEUR—Position wanted by young man; 3 years' experience; good repair man, best of references; wages $15 per week. 2 Vane st.

FIREMAN—Young man, with recommendations, wishes position; can start at once. 1 Vane st.

GARDENER—Position wanted by single gentleman's farmer; 4 years' experience; 6 years in this country; age 30; married; no family; best of references. 0 2, Boston American.

HELPER—Young man, 17, wishes situation as experienced helper in soft money machines or other work in office; can start at once. Address 1 Vane st.

HOUSEKEEPER—Wanted, position where there is no washing; middle aged woman; good cook; references. MRS. G. OLIVER, 256 E. Milton st., Braintree.

JANITOR—Position wanted on garage or any place with wife; do carpentering of all kinds; reference. 1 Vane st.

LICENSED PLUMBER—Desires steady work at reasonable prices. B 1, Boston American.

PAINTER—Wants work by contract; prices reasonable; best of references. 0 2, Boston.

SECRETARY—Young man of intelligence, thoroughly trained, desires position; best of references; 3 years' experience. 0 3, Boston American.

PAINTER—Wants work by contract; prices reasonable; best of references. 0 2, Boston.

WANTED—Work, machinists' tool dresser; lathe, planer, shaper, drill press; references. Address 1 Vane st., Brighton, Mass.

WANTED—Light dish washer; position wanted in restaurant by young man. H 130, Boston American.

WAITER—Position wanted in restaurant by young man. H 130, Boston American.

YOUNG MAN, 23, wishes position, factory work or helper on wagon preferred. H 466, Boston American.

Male Help Wanted.

12 AUTO LESSONS $10

MOST successful school in New England; cars to suit pupils; 10 lessons; license to run; instructor at Y. M. C. A. Auto School now at 40 Dalton st., Boston; 2 blocks from Massachusetts av. subway.

BOY—Wanted, over 16 years old, to work in shipping room; apply at once. 1 to 3 CHADWICK-TROTT CO., 1 Trotter st., Cambridge.

LAUNDRY—Wanted, boy, 16 to 18; apply 170 School st., Somerville.

CHAUFFEUR—An general man; one who has wanted for private family; full particulars in first letter; state wages. Address 0 3, Boston American.

BAKER, 311 Main st., Allen, Mass.

DETECTIVES for secret service; earn $150 to $300 month; travel all over the world. Write GEO. R. WILSON, 68 Broadway, New York, for particulars.

DETECTIVES—To learn and join our club. BARRETT, 74 Dodson st., F 6.

EMANUEL and FIREMEN instructed for position according to state law; 3 months' course; day and night classes. 38 Hanover st., 2d floor.

GENTLEMAN wanted for light, artistic work; salary $18 per week to start. Call 9 to 12, 1 to 3, KALOS SHOE CO., 9 Hamilton pl.

GENTLEMAN wanted for light, artistic work; salary $18 per week to start. Call 9 to 12, 1 to 3, KALOS SHOE CO., 9 Hamilton pl.

KNOWLES LOOM-FIXER, Worsted, $16; experienced weaver, $15. KNOWLES, 1294 Washington st., Boston.

MEN 18 to 35, become U. S. government railway mail clerks; $75 month; $1,000 yearly; examinations coming; common education sufficient; write immediately for free list of positions. FRANKLIN INSTITUTE, Dept. 615 L, Rochester, N. Y.

MEN 18 to 35, become U. S. government railway mail clerks; $75 month; $1,000 yearly; examinations coming; common education sufficient; write immediately for free list of positions. FRANKLIN INSTITUTE, Dept. 615 L, Rochester, N. Y.

MEN—Who desire steady employment and who are under $100 per month different; good salary; no lay-offs; no strikes; no traveling; permanent duty with full pay; life job; steady work; paid vacations; no examinations necessary; must be between 21 and 35; Boston examinations coming; common education sufficient; write immediately for list of positions. FRANKLIN INSTITUTE, Dept. 615 L, Rochester, N. Y.

MEN WANTED to drive and repair automobiles; learn in 3 weeks; SCHOOL, 4 Appleton pl., Boston.

PAINTING PICTURES; painting taught; satisfaction guaranteed. EASTERN ART AGENCY, 1 Boylston pl.

OVERSEER wanted dressing and twisting, 3 to 6 looms; also spooler and twister; state age. CHARLES F. RAYMOND, 234 Washington st., Somerville.

PAPER HANGER—Wanted, first class. Apply at once, 1 to 3 CHADWICK-TROTT CO., 1 Trotter st., Cambridge.

PARTNER—Wanted, for a good paying bicycle repair shop; $1,000 to $1,500 required. 259 Washington st., room 28.

PARTNER—Wanted, young man with some experience or one willing to learn; $10. Inquire 1 Vane st.

PAINTER—Who has stazing. Apply 170 School st., Somerville.

SALESMAN—Wanted, travelling; experienced only; good salary and commission; can yield liberal earning. Write the BRADSTREET CO., 346 Broadway, New York.

SALESPEOPLE—Wanted, male or female; experienced; to sell to retail merchants and agents; ACME REGISTRY CO., 28 Newbern st., Boston, Mass.

SOLICITOR—Wanted, experienced solicitor on specialties; must have good record and be able to furnish bonders. B. HOFFMAN & CO., 105 Portland st.

SPRING EXAMINATIONS in Boston for government railway mail clerks; $75 month; $1,000 yearly; month; "pull" unnecessary; common education sufficient; write immediately for free list. FRANKLIN INSTITUTE, Dept. 615L, Rochester, N. Y.

TYPEWRITER—Wanted; at once. 357 Washington st., Dorchester.

WANTED—Railway mail clerks; commence $75 month; Boston examinations coming; sample questions free. FRANKLIN INSTITUTE, Dept. 615L, Rochester, N. Y.

WATCHMAN—Night watchman, who has 51 class qualifying license. WELLINGTON RUBBER CO., Locust st., Medford.

YOUNG MEN becoming government railway mail clerks, $75 month; "pull" unnecessary; sample examinations free. Address F 606, Boston American.

Male Help Wanted.

Young Men
Between 18 and 20 years of age for our Shipping Dept.
(Bring School Certificate.)
Apply at Employment Bureau; use 28 Avon street entrance and direct elevators to fourth floor, rear.

Jordan Marsh Company

A Word of Warning

Hundreds of men and boys have wasted their hard-earned money in worthless automobile instruction.

Before deciding on ANY school or investing a dollar for auto instruction write for a catalog and list of graduates of the Automobile School of Practical Mechanics, the oldest, largest and best equipped school in New England. It has done for others and can do for you.

We are in the auto business to retain your interests after you've got a good paying position.

The best of practical repair work during the evening, day or night course pays. Three Liberty Motor Demonstrators free to all at the school.

Y.M.C.A. Automobile School

322 HUNTINGTON AV., BOSTON, MASS.

WANTED

Experienced Shade Hanger

Apply at Superintendent's Office at 8:30 A. M.

R. H. WHITE CO.

2 YOUNG MEN WANTED FOR RUG DEPT.
Good opportunity to learn the business. Apply at once, MR. HANLEY, 4th floor.
MAGRANE HOUSTON CO.

WANTED

EVERY reliable man in Boston and vicinity to know that he can get his Spring and Summer clothing for himself and his entire family on small weekly payments at the
WASHINGTON CREDIT CO.,
760 WASHINGTON ST., B.STON.

Automobile Instruction PACKARD CARS USED.

THE OAYL school in Boston runs those up-to-date Packard cars used by the army during classes; call Room 31 early, if you want to earn $25 a week; we guarantee it; PAYNE, Instructor, Garage, 31 Gloucester st.

SHOE SALESMEN
EXPERIENCED shoe salesmen wanted; man to call with samples; references required. Call 9 A. M. to 12 M. Apply to SPENCER & CO., 2341 Washington st., Roxbury Crossing.

BOSTON AUTO SCHOOL

LATEST cars, actual repair work, license guaranteed; day and evening classes. 1 Exeter pl.

Agents and Canvassers.

I, whom it may concern, men or women; a household article; sells on sight; exclusive territory. Address LEONARD HILTON, Sebring, O.

Furnished Rooms to Let—Misc.

VISITORS TO BOSTON
TAKE rooms at Hotel Waterford, just over hill from State House, corner of Hancock st. and Temple pl.; 100 rooms, 75c, double rooms, $1 and $1.50 for one person.

Furnished Rooms—Back Bay.

ROOMS at HOTEL LANDSDOWNE, 17 Yarmouth, near Back Bay station, in city of work.

BACK BAY 27—Pleasant, furnished front room, continuous hot water, gentleman preferred; $3.50 week.

BACK BAY 27—Pleasant, furnished front room, continuous hot water, gentleman preferred; $3.50 week.

BLACKWOOD ST., 7—Suite 4; 2 connecting front rooms, continuous hot water, gentlemen only; square room; tel.

BOYLSTON ST.—Large, airy rooms, beautiful location, opposite Hotel Carlton; one block to 1658-B Back Bay.

BOYLSTON ST., 1004—Near Mass. av., suite of newly furnished front side room.

COMMONWEALTH AV., 700—Nice clean room, $10 to $20 month, heated all over the world. With or without board. Tel. Back Bay 1400-W.

CUTLER ST.—Desirable rooms, central; all conveniences; $2.50 up. Tel. Back Bay 2230-M.

DERBY ST., 9—Back Bay; newly furnished rooms to rent.

ERVING ST., 10—Suite of 2 front suite, for light housekeeping; $2 per week.

HUNTINGTON AV., 112-A—Suite 2; furnished rooms, continuous hot water, use of kitchen; clean bed; telephone; $3 up; furnished basement $1.50.

HUNTINGTON AV., 1—Large, sunny, handsomely furnished front room, suitable for two gentlemen; continuous hot water, use of kitchenette; reasonable.

HUNTINGTON AV., 72—Suite 1; large front room, suitable for two gentlemen; continuous hot water; private bath.

HUNTINGTON AV., 226—Suite 1; nicely furnished square room, hot and cold water; reasonable rent; gentleman.

HUNTINGTON AV., 226—Suite 2; parlor and bedroom; hot and cold water; reasonable rent; gentleman.

HUNTINGTON AV., 1—Large, sunny, handsomely furnished front room, suitable for two gentlemen; continuous hot water, use of kitchenette; reasonable.

HUNTINGTON AV., 157—Suite 2; parlor and bedroom.

MASS. AV., 225—Front square room, newly furnished; hot water; continuous; gentleman; tel. Back Bay 2019-M.

NEWBURY ST., 249—Back Bay; a bargain in small front room; also light, sunny room; hot water

EDITORIAL PAGE OF THE **BOSTON AMERICAN** BOSTON APRIL 24, 1914

HOLD UP THE AMERICAN FLAG!

Go to the Great Public Meeting on The Common Tonight to Stand by the Flag and Our Country in the Desperate Situation That Now Exists in Mexico

The Boston AMERICAN'S suggestion of a great public meeting to be held on the Common tonight has been adopted. This meeting is for the purpose of emphasizing the Nation's stand in Mexico, for upholding our beloved flag and standing by our brave men who are in Mexico, and others who will soon be there to defend the flag, and to give backing and encouragement to those in authority whose duty it is to carry on the great strugg'e upon which we are entering.

Massachusetts, always loyal and patriotic, will do its full duty in raising volunteers when the call comes from Washington for men to go to the front. This Commonwealth will not be behind any State in the Union in its eagerness to take up arms and to defend the flag at whatever cost when the word comes for Massachusetts to send its fighting men to Mexico.

Stand by the Flag! Go to the great meeting on the Common tonight! There will be patriotic music and patriotic speeches by eminent speakers.

Carranza's Rebuff Ends the Ill-Advised Effort to Ally Our Nation With Murderers

Carranza's defiant note in answer to Bryan's message of amity and implied proffer of aid is a most fortunate incident in the development of our policy toward Mexico.

It must make it apparent to everybody, even including the President, that at this moment the United States is making war upon Mexico, and that the contest is not a mere personal quarrel.

Without intending it, Carranza checked our government on the very verge of committing a disastrous blunder. It may be mortifying to the authorities to have their overtures rejected by the chief of a faction of Mexican outlaws, but it is better far than that such an alliance should have been actually consummated with the leaders of armed bands of robbers and murderers.

It is unfortunate that during the period of our trafficking with Carranza and Villa they were given opportunity to arm their followers with modern weapons purchased in the United States. This was stopped yesterday on the time-honored principle of locking the door after the theft. While the policy of encouraging Carranza and Villa was in effect they purchased, it is estimated, rifles and cartridges enough to supply their armies for a year. The weapons used by them to murder Americans in time of peace will now be employed in fighting our soldiers in time of war. If Carranza's defiance had done us no other service it was most advantageous in putting an abrupt end to this mistaken policy.

If we are invading Mexico for the purpose of protecting the lives and persons of American citizens we cannot stay out of the territory controlled by these two savage leaders. Furthermore, it is likely that they will attempt to enter our territory. But if we enter their territory or they enter ours, we shall find ourselves fought by them with machine guns and modern rifles bought for that purpose from manufacturers in the United States.

Could there be a more shortsighted policy than one which would thus permit the arming of an enemy?

But it is urged that we are at present in Mexico merely to avenge an insult to the flag, a defiance of our national authority.

That is but a slight reason in comparison with the murders of more than 150 of our men, and the violation of American women.

Has not Villa flouted the authority of the United States even more insolently than did Huerta?

When the Secretary of State, Mr. Bryan, sought explanations of the killing of the Englishman Benton, in Villa's camp the bandit chief responded insolently that Benton was an Englishman and his explanations would be made to England, not to the United States.

When several hundred Spaniards were expelled from the territory controlled by the Constitutionalists the protest of the United States was arrogantly waved aside, though Spain had entrusted this nation with the protection of her citizens in Mexico.

With the air thus cleared, with the dissipation of the idea that we are in Mexico to fight one band of cutthroats, and to ally ourselves with bandits of a different brand, with the plain fact recognized that we have entered upon a war and not a mere punitive expedition, the United States can proceed calmly and with determination to discharge the task it has undertaken in Mexico.

That task is to restore order by the suppression of warring factions, whatever their respective claims to power and authority; to establish on the firm foundation of a thoroughly pacified Mexico such a government as best fits the conditions of the country and the character of its people; and to do all with American men and American methods with the one purpose of establishing peaceful and progressive civilization where today are only bloody warfare, anarchy and chaos.

In doing righteousness alliance with the forces of evil is impossible. To have attempted our work in Mexico in association with Villa would have been to throw just suspicion upon our purposes. It is regrettable that such an alliance was sought; it is the supremest good fortune that Carranza himself repulsed our overtures.

FOR THE UNITED STATES---AND JUSTICE

He was one of the first killed in the new war. He died for the United States—and gladly. He died to make this country nobler and to share in the duty of his nation. He did not die to put Villa or Carranza in the place of Huerta, BUT FOR THE AMERICAN FLAG.

The Two Sisters

By VIRGINIA TERHUNE VAN DE WATER

CHAPTER LV.

CARYL MARVIN was at the place suggested by Ben Hadley some minutes before he appeared. Standing in the gateway, the girl watched for him, a frown of impatience on her forehead. It was already 4 o'clock. She did not want to place herself in a position where Julia could question her as to her whereabouts this afternoon; therefore she must be back in her room before her sister returned from work. Yet she hated to miss a moment of pleasure with Hadley.

"Why stand looking in exactly the opposite direction from that in which I might be expected to come?" asked a gay voice behind her, and all shadow vanished from the girl's face as she turned and greeted the new arrival.

"I wasn't even thinking of you just then," she averred.

"What were you thinking of?" he asked, laying his hand on her arm and leading her into the garden. We'll walk for a little way and then take the car down to a certain tea room I have in mind—so you can tell me now what you were daring to think of while I was hurrying toward you with all my thoughts flying in your direction."

The girl laughed, then sighed. "Oh, well," she replied, "if you insist on knowing, I was thinking of my sister."

"What about her?"

"Why—I was wondering what I was to tell her when she asks me the name of the person who took me out last night. For she will ask it, of course."

"She doesn't know yet?" the man queried quickly.

Caryl shook her head. "Oh, no—I didn't tell her." There was a moment's silence. "She thinks my employer is just about right," she observed with apparent irrelevance.

"Oh,—she does, does she?" the man remarked, with a knowing smile. "I see."

Even Caryl had the grace to feel vaguely uncomfortable at the implication conveyed in his tone.

"Oh," she hastened to explain, "I do not mean that he has paid her any especial attention,—only he happens to be the one man she knows in Boston, and he has talked a lot of fatherly things to me,—at least he has tried to,—about following my sister's advice,—and I suppose Julia thinks that as long as I am with him, and no other man, I am safe."

She paused. "I hope you are," Hadley muttered.

"I'm safe anywhere," Caryl declared with dignity. "I'm no child, remember, though my sister thinks I am. She worries so much about me that I actually allowed her to believe that I was out last night with some man and his sister. She got the notion that I had met these people through Mr. Somerdyke or Mr. Delaine, and that they were people Mr. Delaine would approve of."

* * *

The tea-room to which they went when they left the car was a tiny place, and there were few people there. Hadley did not suggest that they have any drink stronger than tea. He knew that he could not procure liquor in this establishment, and was glad that this was so, for he wanted to talk to his companion when her mind was unclouded and calm. He must ascertain just what she had led her sister to believe.

Caryl gave him the desired information glibly. But she did not confess to him that the story with which Julia had been duped had been a deliberate falsehood. This Ben Hadley already suspected, and he was shrewd enough to appreciate that a girl who had such a vivid imagination and so little regard for the truth as had Caryl Marvin would be easily influenced by anyone who could appeal to her love of luxury and to her insatiate vanity. Knowing this, he did not hesitate to fall in with her scheme for hoodwinking her sister and Delaine.

"The trouble of it is," regretted the girl, "I don't know the names of any of Mr. Somerdyke's friends—and Julia has the notion that the people my employer knew about. As long as the dear girl thinks that, she will not worry when"—she stopped, and Hadley gazed at her expectantly.

The man leaned across the little table, and, as there was nobody near enough to see his action, took the girl's hands in both of his hands. She did not resist.

"If I should ask you!" he exclaimed. "Don't you know I will ask you every chance I get?"

Caryl dropped her eyes. "I almost hope you will," she confessed.

Still he held her hands. "Since I want you just as often as you will honor me by meeting me, won't you say that you hope I will ask you, instead of that you almost hope so?" he urged.

Caryl lifted her eyes and gazed at him steadily before speaking. Then she drew a long breath of happiness.

"I hope so!" she said softly.

To Be Continued.

Questions Answered

T. F. M.—Evidently you are simply repeating something that you have heard. Between socialism and anarchy there is no philosophic or practical connection or kinship whatever. The two thought-systems are as separate as it is possible for two things to be. Socialists claim that if their creed was adopted all would be peace and happiness, the peace of universal orderly activity and the happiness that is born of universal justice and fair play—a situation in which there would be no room for, or desire of, any sort of violence.

F. G. M.—The famous building known as the "Capitol," the ruins of which have attracted so many tourists, was begun by Tarquinius Priscus, B. C. 616, and completed by Tarquinius Superbus about B. C. 595. It was destroyed by fire (or lightning) B. C. 183, and rebuilt by Sylla and dedicated by Catullus in 69. The wonderful edifice was practically destroyed by Genseric, A. D. 455. Any reputable Classical Dictionary will give you a description of the Capitol as it was and as it is, in its ruins.

In-Shoots

Few men can make their achievements live up to the advance advertising posters.

The fellow who looks pious can sometimes be as cold as steel in a business deal.

Love Sickness—"A Purely Imaginary Disease"

By DOROTHY DIX

A CORRESPONDENT asks for a good, reliable remedy for a broken heart.

She says that she is in love with a man who used to be in love with her, but who has gotten tired of her, and is trying to get rid of her. She tells of the weary hours she spends waiting for him to come to see her, and that when he doesn't she rings him up on the telephone and sobs in the receiver until she clicks it up, asking him how he can be so cruel to her; that she writes him long, wailing letters of reproach that he doesn't even answer, and that she goes to his office to see him, although she knows that he would shut the door in her face if he dared.

In my opinion any woman that can continue to love a man who has ceased to care for her, and who neglects and insults her, has got something wrong with her mind. She's dotty, and instead of following the man around, begging for a caress or a kind word as a dog begs for a bone, she should go to an alienist and get him to put her into a sanitarium where she would be safe from making a spectacle of herself, and could be treated for her affliction.

She's the victim of a hallucination, and the sooner she is made to realize that the man that she thinks is a Prince Charming and a little tin god and a concentration of all that is romantic and fascinating is merely a creature of her fancy, and that the real man is just a mean, little, selfish, egotistical human shrimp, the sooner she will be restored to sanity.

My first piece of advice to the lovesick lady is to take a good square look at the man upon whom she is squandering her affections and try to see him as he really is, instead of through the rosy draping of her imagination. That of itself ought to work a complete and lasting cure. My second piece of advice, in case the first remedy isn't sufficient, is to cease to dwell upon the thought of her blighted love.

My third piece of advice to the lovelorn lady is to get busy. Broken hearts are a complaint peculiar to women. You never hear of a man suffering from one, and the reason is that a man who has to make a living has got so many real tribulations that he hasn't got the time to manufacture imaginary troubles. Nor do you ever hear of business women suffering from heartaches. That's a trouble that, like housemaid's knee, is confined to the domestic woman.

It's the woman who has little to occupy her mind who has the leisure for two things to be. Scientists claim that if their creed was adopted all would be peace and happiness, the peace of universal orderly activity and the happiness that is born of universal justice and fair play—a situation in which there would be no room for, or desire of, any sort of violence.

It's the woman who has little to occupy her mind who has the leisure for two things to be, painful set of emotions that throb night and day until they drive her into hysteria. Therefore, sister, if you've got any heart trouble, whether it's about your husband or some other man, get to work. Fill your days with labor that is so absorbing that it doesn't give you a minute in which to think of anything else, and that leaves you so tired at night that you are glad to go to bed and go to sleep. Just try to realize that love is no more all of a woman's life than it is of a man's life, and that there are ten million other things to be enjoyed in the world besides sentiment.

My fourth piece of advice, and this is a sovereign cure, is to transfer your affections. There is no such remedy for a hopeless passion as to fall in love with somebody else. After all love is nothing but a royal garment that we manufacture ourselves, and that we fit on somebody, and why not bestow it on the one who will appreciate it and wear it grandly, instead of on the one on whom it is a misfit, and who drags it in the dust and kicks it about?

After all, love-sickness is a purely imaginary disease, and when we cease to think that we are afflicted with it our recovery is complete. It is an automatic cure.